The Wanderer.com

FREE

PRESORTED STANDARD
U.S. Postage
PAID
Rochester, MA
02770 - permit #14

Volume 23, Issue 24 - Number 1106 1992 June 19, 2014

Panache

508-758-9622

Clothing and accessories that make you feel great

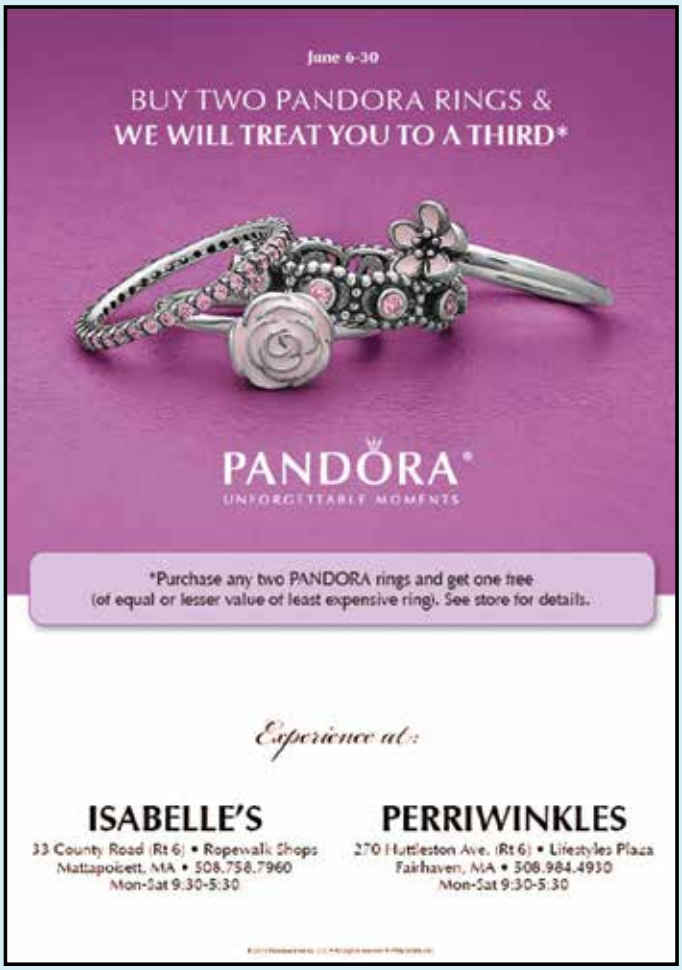

No Kidding

508-758-3323 A Toy Store

Everyone Loves Bubbles

Ropewalk Café & Shops

33 County Road, Route 6, Mattapoisett

Relay for Life Goes on Despite the Rain

By Jean Perry

Of course, no one was glad that it poured the day and night of the Tri-Town Relay for Life, but it did not stop participants from showing up in rain gear, pitching their tents on the soggy ground, and walking to raise money to find a cure for cancer.

Most of the people there either battled cancer themselves or watched as a loved one experienced the fight of their lives.

Guest speaker Alexah Dunham said she remembers being scared after finding out about one year ago that her lingering chest cold was because of a mass in her chest.

"I asked, why me?" said Dunham, her mother standing beside her, fighting back tears. "It was a whirlwind of emotion."

The smiling Dunham, the inspiration for "Team Alexah," will be cancer-free for one year as of July 5. She thanked her parents for their love and support, and

Faith Ball captured this picture of a couple of Oyster Catcher's that were resting at Crescent Beach in Mattapoisett.

On the Cover: *All the way from Vermont's Canadian Border, Nani is one of the many summer residents to enjoy the Mattapoisett seaside. Photo by Taylor Mello - Each week we feature pet photos in our Pet Picks (see page 78). If you would like to have your pet featured send a photo and write-up to support@wanderer.com or drop it by our office.*

Facebook Fun Friday

Each week we give you a chance to win great stuff on our Facebook page. Check us out at **www.facebook.com/wanderer** and keep an eye out for the Friday post each week.

Congratulations to:

Dixie Root

who won last week's Facebook Fun Friday!

This week we'll have an iTunes Gift Card.

The Rochester Lions Club is bringing the Kelly Miller Circus to town on Wednesday June 25 with show times at 4:30 and 7:30pm. They will be setting up all day Wednesday at the Washburn Park in Marion.

In This Issue

Birthdays.....76
Classified Advertisements.....70
Crossword & Horoscope.....68
Happenings ..... 56, 65 & 66
Legal Advertisements.....70
Local Tide Listing.....86
Marion Selectmen's Meeting.....18
Milestones 54
Movies & Entertainment 60
ORCTV Schedule.....58
Pet Picks 76
Police Log.....62
Real Estate Transactions.....85
Rochester Selectmen's Meeting.....12

Check out the latest and what's happening daily at: www.wanderertoday.com, you can have today's news and events sent right to your email.

THE Marion General Store

See Us For All Your Cook-out Needs

Sunrise Bakery

Pies • Cinnamon Stix
Persian Rolls • Danish
Donuts • Muffins

Fresh New York Bagels - Daily

Shipyard Galley

•Dinners •Soups
•Quiches •Salads
•Bake goods •Tea cakes

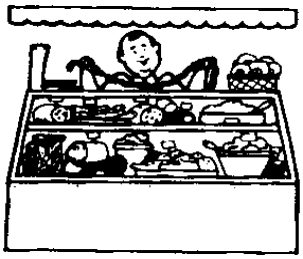

From the Lunch Corner:

•Fresh sandwiches daily $1.99

•Steamed hot dogs .75 cents

Fine meats and excellent butcher services

Old Fashioned Pride and Service Since 1843

140 Front Street, Marion
508-748-0340/ 508-748-3349(fax)
Mon-Sat 8:30-5:30 closed Sunday
***Customer fax & copy services available**

DeCoffe Automotive Service

GENERAL REPAIRS

Time to Check
The Front End
Alignment
& Suspension

OPEN: Monday-Friday 8 to 5:30. Saturday: 8 to 12:30

3 County Road, Route 6, Mattapoisett

24 HOUR TOWING SERVICE
508-758-2153

Class Offerings
Monday - Thursday Evenings
and Saturday & Sunday Mornings

2573 Cranberry Highway, Wareham
contact Cindi Assad at YogaLightStudio@aol.com

offered the crowd some of the wisdom she has acquired from her experience with cancer.

"As Vivian Greene said," quoted Dunham, "Life isn't about waiting for the storm to pass, it's about learning to dance in the rain."

Dunham's grandmother, Merilyn Harwood, said that one year ago, Alexah looked "so different" than she did that evening.

"It was so touching to see her up there," Harwood said about seeing Dunham standing on the stage addressing the crowd. She said she felt proud. "It's just great to see her one year later."

Inside the main tent, the survivor's banquet had ended and Relay for Life Committee Chairman Marybeth Tripp read a poem about what it means to be a hero.

"To all of us you are a hero," said Tripp. "Someone we all admire."

Tripp is part of Team Sole Survivors, along with her mother Denise Gilbert, and about three other regulars who attend the event each year.

The theme of this year's Relay for Life was Hollywood, and Team Sole Survivors were all dressed in black suits with dark sunglasses for the occasion.

"We came as Men in Black," said Gilbert. "We've been making aliens for our tent for weeks."

Sole Survivors raised over $10,000 of the relay's donations, which totaled over $42,000 at press time, but donations were still being sent in.

Team Linda's Angel raised over $1,800 and this

MIKE'S APPLIANCE
Sales and Service• Experienced with all brands.
Also available evenings, weekends and holidays
Mike Healy 508-748-2557

was the team's first year participating in the relay. Kristen Tanya and Dugan Costa were relaying on behalf of their mother, a cancer survivor who was also walking in the relay. When asked what it meant to them to participate in the relay with their mother, the two young women welled up and were speechless, unable to express the overwhelming feeling of being there with their mother.

Outside, umbrellas of every color were open as the rain fell harder. It was a testament to the love and dedication of the participants who remained determined, despite the weather. Many were grateful and let the tears flow as their friends and family members who survived cancer made their way around the track for survivors' lap, kicking off the walk.

"We need to finish the fight!" Co-chairman Pam Houston told the crowd. Houston is part of Team Ray of Hope and her mother is a cancer survivor. This was her second year participating in the Tri-Town Relay for Life. Next year will mark the event's tenth year.

"We're gonna have a big one next year," said Houston looking forward.

The Relay for Life benefits the American Cancer

www.edwardjones.com

Retirement

Doesn't Mean You Retire from Life.

Maybe your idea of retirement is having a second career or working part time, volunteering or indulging in your favorite hobbies. Doing the things you want to do is what retirement should be all about.

Learn how. For a free, personalized review of your retirement, call or visit your local Edward Jones Financial Advisor today.

Ron Ellis, AAMS®
Financial Advisor
53 County Road
Po Box 1677
Mattapoisett, MA 02739
508-758-3311

Edward Jones
MAKING SENSE OF INVESTING

IRT-1969B-A Member SIPC

•Collision Specialists •Expert Painting •Auto Rental Services •Glass Replacement •Frame Straightening •Color Matching •Towing

Have you been involved in an accident?

Is your insurance company trying to steer you to a repair shop you don't know?

You have the right in Massachusetts to go to any licensed and bonded auto body repair shop of your choice. Collision Services of Marion, Inc. is licensed and bonded. We work with all insurance companies, for the hourly rate they pay.

Are they intimidating you, telling you they will not guarantee the repairs unless you go to one of their referral shops?

Collision Services of Marion, Inc. guarantees all repairs. Referral shops repair cars for the insurance. We repair the car for you.

So, tell your insurance company no thank you, I'm going to go to Collision Services of Marion, Inc. There are insurance companies in Massachusetts that feel they are the biggest lion in the jungle. If you feel that you are being intimidated by the insurance company, or that the referral body shop did inferior work, stop by Collision Services of Marion and ask for the LION HUNTER!

Inquire about our senior citizen's and preferred customer's discounts

Collision Services of Marion, Inc.
391A Front St., Marion Phone: 508-748-1441, Fax 508-748-1320
MA Reg.# 1103

•Collision Specialists •Expert Painting •Auto Rental Services •Glass Replacement •Frame Straightening •Color Matching •Towing

Barden's Boat Yard, Inc.
2 Island Wharf Rd, Marion • 508-748-0250
Moorings with Launch Service
Dry Dock Service
Certified Service & Repair ~ Inboards & Outboards
Fiberglass & Carpentry & Rigging & Varnish
Now selling Crystal Ice
bardensboatyard@comcast.net
www.bardensboatyard.com
est. 1927

Mattapoisett Chiropractic
Jeffrey G. Swift, D.C., D.A.B.C.N.
• Post Graduate Faculty, University of Bridgeport, Connecticut
• Board Certified Diplomate of the American College of Chiropractic Neurology
• Member North American Spine Society
109 Fairhaven Rd • Suite D, Mattapoisett, MA
508-758-3666
535 Faunce Corner Road, N. Dartmouth
508-985-0007

We offer a great opportunity to recycle quality home furnishings!
WHAT · A · FIND!
Consignment FURNITURE
154 Huttleston Avenue, Rt. 6, Fairhaven, MA
508-997-0166
www.whatafindfairhaven.com
Hours: Tue, Wed, Thurs, Sat 10 – 5:30
Fri 11 – 7 Sun 1 – 4 Closed Monday

Society, and the event went on all night into Saturday for 18 hours.

Senior Center a Major Goal for FMCOA

Friends of the Marion Council on Aging

By Joan Hartnett-Barry

The Friends of the Marion Council on Aging celebrate their second year of operation this month. FMCOA President Susan Wood hopes to have a senior center on the drawing board within the next five to ten years and placed this as a major goal for the organization.

"Census figures show that as of 2010, those over age 60 in Marion is 30 percent of the total population and, by 2030, the projection is 40 percent," said Wood.

Today, in order to participate in COA services and activities, Marion seniors must travel to neighboring Rochester, Mattapoisett or Fairhaven.

"Services are therefore scattered and piecemeal," continued Wood. "We live in a town with a multitude of opportunities and yet are missing the boat on this crucial need." She called visiting these other centers "a real eye opener as to just how much a part of the town's fabric they can become."

"As one expert aptly put it," said Wood, "'if you build it, they will come.'"

The organization has a list of accomplishments during their first two years, including a membership level of 147 charter and supporting members. The group has received donations of over $15,000 and presented a gift of

Lanzoni's
Greenhouses & Farm Stand
Home Grown Plants & Produce
Hanging Basket Cherry Tomatoes
5 Gallon Potted Patio Tomatoes
Still a great selection of…
Tomato & Pepper Plants Portuguese, Italian and Curly Kale
Annuals Herbs Colorful Custom Planters
Hanging Baskets Mixed Planters Window Box Plants
36 Robinson Rd (Rte 105) Acushnet
We Grow ALL Our Own Plants!!!
(508) 763-8088

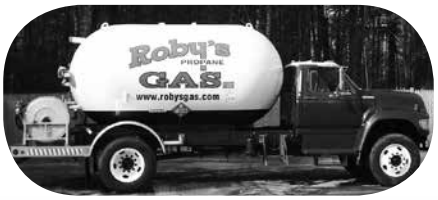

Roby's

For all your Energy Needs

Over 60 years of Customer Service

Propane Gas & Heating Oil

Residential - Commercial - Agricultural

Propane Gas Filling Station

Rtes 58 & 495, W. Wareham, MA 02576

800-642-7121 or 508-295-3737

www.robysgas.com Mon - Fri 8-5 Sat 8-3

South Coast Hearth & Patio

GAS, WOOD,PELLET-STOVES, INSERTS,FIREPLACES & LOGS

Meet the Big Green Egg Family…….

It's a Grill, an Oven and a Smoker!

We have a great selection of BGE "EGGssessories"

Look for our "Seasonal Specials" @www.schearthpatio.com

2235 Cranberry Hwy., W. Wareham, MA 02576

508-295-6888 or 888-272-6888 Open Mon-Fri 9-4:30 & Sat 9-4

SOUTHEASTERN CUSTOM FLOORS and DESIGNS

Carpet Starting as Low as $1.59 sq. ft.

Carpet, Vinyl, Tile, Laminate & Hardwood Prefinished or Sand & Finished
All Expertly Installed • Friendly Service • Fully Insured
Something to Fit Any Budget
Jose Gomes, Owner • Ginny Cabral, Formerly of Canal Carpets

New Location: 416 Huttleston Ave., Rt. 6, Fairhaven
508-994-6170
DISCOVER MasterCard VISA AMEX
Tues.-Fri. 10-4:30, Sat. 10-2 • www.secustomfloors.com

$2,500 to the Marion COA for distribution and expansion of the COA newsletter.

To keep people informed and involved, the FMCOA launched an online calendar of events on the Town of Marion website to keep seniors and others aware of events around town.

But, says Wood, the support of the entire community is required to make a senior center in Marion a reality. "It's my guess that almost everyone from age five and up has someone who is a senior in their life ... our given mission is to raise funds for the COA so that they can provide programs and services to our senior population."

Wood said the long-range goal is to assist the town in obtaining a center where seniors can gather for support, socialization, fitness and or any other services that help seniors continue an active, independent lifestyle.

The second annual meeting of the FMCOA will be held at the Marion Music Hall in October, on a date to be announced.

You can find the FMCOA calendar of events at www.marionma.gov/pages/MarionMawebdocs/calendar.

All donations or contributions are welcome. You can send a check for any amount to: FMCOA, P.O. Box 937, Marion, MA 02738.

HEATH

GARDE
Plumbing & Heating
Residential & Commercial
508-758-2455
Repairs • Remodels • New Construction
Time to schedule Seasonal Projects & Upgrade Your Gas Heating System
45 years experience

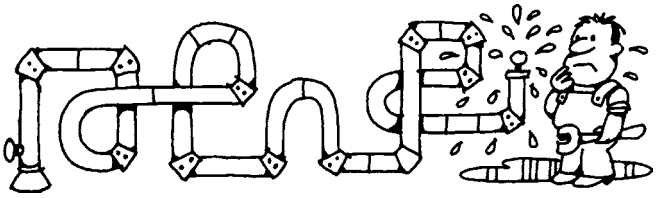

Master Plumber #9794 - Licensed Men

Marion Woman Turns 100

By Jean Perry

When Marion Connors was a little girl, she used to think the rest of the world was helping to celebrate her birthday when, year after year, people would raise their American flags on flagpoles and front porches every June 14. She realized years later that her birthday on June 14, 1914 shared the same date as Flag Day, giving her two reasons to celebrate, along with everyone else.

Now this Flag Day was Connors' 100th Flag Day, which meant it was also her 100th birthday, and friends and family celebrated the milestone with Connors at her residence at Sippican Healthcare Center in Marion with some lemonade and a big Happy 100th Birthday cake.

Connor sat at the head of the table beneath a bouquet of birthday balloons in her tiara, holding a big

VILLAGE PACKAGE STORE

Stop by for in Store Specials
Block or Cubed Ice
Cigars • Mixers & Soft Drinks
4 County Rd, Mattapoisett
508-758-4334
Best Selection of Craft Ales & Micro Brews • Fine Wines • Premium Liquors

Mix & Match Wine 6 btls 750 or 1.5L save 10% - 12 btls 750 save 15% Excludes sale items

HOME SWEET LOAN

30 YEAR FIXED RATE

3.750% RATE

3.814% APR*

30 YEAR FIXED JUMBO

4.125% RATE

4.139% APR*

No Points • 45 day rate lock

Take advantage of these great low fixed rates on a new home purchase, refinance, or jumbo loans. We have a variety of mortgage loan options available.

Applying is easy.

Give us a call, visit our online mortgage center or visit any one of our neighborhood branches.

1-800-642-7515 | www.firstcitizens.org

Tad Morse
Mortgage Originator
O: (774) 628-7863
M: (508) 243-8226
Tad.Morse@firstcitizens.org
NMLS# 591148

FIRST CITIZENS' FEDERAL CREDIT UNION
Think Mortgage. Think First.

NMLS# 402997
NCUA MSIC
Federally Insured by NCUA
Equal Housing Opportunity

*APR = Annual Percentage Rate as of 5/19/14 based on $200,000 loan. 30 Year Fixed cost per $1,000 is $4.63 for conventional loan and $4.85 for jumbo mortgage. Payments does not include taxes or mortgage insurance premiums. Pricing is Based on all Borrowers being members of First Citizens' Federal Credit Union. Product assumes zero points. Property insurance required. Rate is subject to credit approval. The property assumes 20% down payment based on loan amount. 1-4 family owner occupied only. Other low rates and terms available. $250 rate lock is refundable at closing. Single Family Application Fee $425.00 to $450.00 (includes appraisal). Rate subject to change without notice.

HERE FOR
MARION,
ROCHESTER &
MATTAPOISETT
HERE. FOR GOOD.

ENTERING
EST. 1988
WE GOT YOUR BACK WICH

G.H. DUNN
INSURANCE AGENCY
ESTABLISHED 1927

64 Fairhaven Rd (Rt 6), Mattapoisett
508-758-3731 • www.ghdunn.com
ARBELLA
INSURANCE GROUP

EURO
at Phoenix Hall
24 Center Street, Corner of Main Street, Fairhaven
508-992-1714 euroshipstore.com • Check us out on Facebook
Hours: Mon.-Sat. 9:30-5:30

New Summer Hours
29 June - 31 August
Sundays 11am - 4pm
Monday - Saturday
9:30 am - 5:30pm

Don't forget to follow us on Facebook for all
the latest merchandise @ EuroShipStore/Phoenix

Dorothy Cox's Chocolates

Nautical Chocolates
Salt Water Taffy
Perfect for Summer Guests!

117 Alden Road, Fairhaven • (508) 996-2465
www.dorothycox.com
or visit our Wareham Factory Store
8 Kendrick Rd. Unit 4, Wareham

blue daisy someone had gifted her. But when Connors' granddaughter handed her a stuffed Dachshund, Connors' face lit up as she hugged the dog tightly to her chest.

"Oh! That's more like it," said Connors with joy. "Hi, little doggie!" she said patting his head.

"She always had a Dachshund," said granddaughter Elizabeth Hiller of Marion, adding, "I'm so happy that I can spend her 100th birthday with her. She's an inspiration to us all."

Connors' only child, daughter Patricia Normand of Plymouth, said Connors was always an active woman, walking two miles every day right up until she was 90 years old.

Normand credits Connors' longevity to her two-mile a day walks, along with her active lifestyle of riding her bicycle and playing tennis, a pastime she enjoyed often.

"That, and a glass of red wine every night," said Normand smiling – undoubtedly the secret to longevity that many of us hope will see us to our own 100th birthday.

Connors was the youngest, with three older brothers who Normand said loved teasing Connors, but who were also fiercely protective of her.

"No boy was ever good enough," said Normand.

Connors got married and worked in a bank in Boston in the foreign currency department for many years. Normand said, looking back at childhood, she remembers her mother as Normand's playmate as much as her

Frank's Small Engine Repair
15 Years of Experience
Repairs and service done on most brands of equipment including John Deere and Craftsman
Chain Saws • Trimmers • Lawn Mowers etc.

Serving All Your Outdoor Power Repair Needs
Frank Viera Owner/Technician
Call Ahead 508-965-8134 • Acushnet, MA

DANCE
With Us This Summer!
Gymdancers
Creative Movement
Hipnastics
Hip Hop
Offering Both
Summer Classes & Camps
Bay State Gymnastics Academy
Call to Schedule
Your Free Trial Today!
508.996.2459

mother. The two would take trips to ride the Swan Boats in Boston, go out for lunch, shop at Filene's Basement, and then have hot fudge sundaes together at Bailey's.

Connors moved to Marion when she was 89 and lived near the beach closer to family.

"She loved to walk the beach and collect large conch shells," said Normand. "She had more [shells] in her yard than at the beach."

According to granddaughter Hiller, Connors was always celebrating. She said Connors and her husband would share a bottle of champagne practically every night.

"I think it's remarkable," said Normand about her mother turning 100. "Truly remarkable."

HILLER FUELS INC.
147 Front St., Marion, MA 02738
1887 127 Years in Business 2014
SALES & SERVICE
visit our website at hillerfuels.com

Air Conditioning Installation
Service & Annual Maintenance
Call for Free Estimates
(On Installs Only)
Mon.-Fri. 7:30-4:00

HEATING OIL
HEATING SYSTEMS
BURNER CONTRACTS
TANK INSTALLATION
TANK INSURANCE
BUDGET PLANS
FREE ESTIMATES

LP Gas Filling Station

508-748-0020
email: HillerFuels@yahoo.com
24 HOUR SERVICE
(FOR HILLER CUSTOMERS)

Servicing Mattapoisett, Rochester, Wareham, N. Acushnet, Marion

Nick's Homemade Pizza
$1
Fountain Drinks
11-4 Monday-Friday
with a food purchase through July 10th

Come Watch the World Cup!
$12.99 Family Size Cheese Pizza
$13.99 Family Size One Topping Pizza
The Patio is OPEN!
Open 7 Days a Week
Beer & Wine • Take Out or Dine In
Sun 11am-9pm, Mon-Thur 11am-9:30pm Fri-Sat 11am-10pm
27 County Road (Route 6) Mattapoisett
nickshomemadepizza.com

Professional Tree & Landscape Construction, Inc.
TREE SERVICE
•Landscape Design
•Stump Grinding
•Custom Stonework
•Sprinkler Systems
•Tree Removal
•Backyard Expansion
•Walkways & Patios
•Retaining Walls
Call The Professionals
Mattapoisett
508-889-8338
Referred By John Boyd Landscaping

Normand thanked those in attendance and noted that there are several other residents at Sippican Healthcare Center who are approaching their own 100th birthday, and Normand says she and Connors are looking forward to celebrating the amazing milestone with them, as well.

Selectmen Appoint New Town Administrator

Rochester Board of Selectmen

By Jean Perry

After narrowing it down to two candidates, Rochester selectmen on June 16 held final interviews for the two finalists to replace Town Administrator Richard LaCamera, and then chose current Town of Avon Town Administrator Michael McCue over Newburyport's Director of Policy and Administration Peter Lombardi.

After concluding the interviews, Selectman Richard Nunes was first to speak up in favor of McCue because he has experience working as a town administrator for a smaller town, saying he thought McCue's transition to Rochester would be more "seamless." Plus, he added, he only lives 40 minutes away.

"[Lombardi] is personable, smart, and knowledgeable," said Nunes, "but I just think it's a different system where he's coming from…"

"It's a small town and Avon is a small town," concurred Selectman Naida Parker, who thought McCue was a better fit for the Town. "You're not going to get

TileCraft
"Do It Right The First Time"
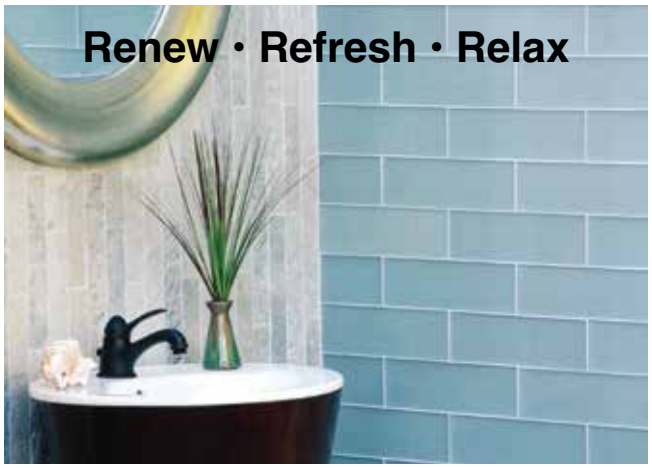
Renew • Refresh • Relax
PORCELAIN TILE•VINYL•CARPETING
HARDWOOD• MARBLE•GLASS•STONE
21 Arsene Way, Fairhaven, just off Rte. 6
DISCOVER MasterCard VISA AMEX
www.tilecraftpro.com
508-999-0988

COUNTRYSIDE CHILD CARE CENTER
Exceptional Infant - Toddler & Preschool Programs
Bonnie Morrison
565 Rounseville Rd, Rochester
508-763-8007 License # 8119764
bonnie@countrysidechildcare.net
www.countrysidechildcare.net

260 Marion Road Wareham • 508-295-0016

Check us out on line at www.sullivanwineandspirits.com

Friend us on Facebook • Follow us on Twitter @Sullivan_Wine

Locally Owned!! Locally Grown!!

It's Coming...

Our Annual Customer Appreciation Tasting

Saturday

June 28th, 1-4pm

Lots of FREE Giveaways

Spirit Tasting

FUN 107 will be here!

Craft Beer Tasting

WINE Tasting

FREE Gift with Purchase (While supplies last)

RED TAG
SALE

Slipcovered sofa by Klaussner. 2 cushions seating with skirted slipcover in denim fabric with accent pillows.1 only! MSRP $1259

$499.

LOOK FOR RED TAGS THROUGHOUT OUR STORE.
SAVE UP TO 50% ON OUR EVERYDAY LOW PRICES!

REGAL HOUSE
FURNITURE & MATTRESS STORE

508-998-3017 • www.regalhouse.com

Conveniently located off of Rte. 140, Exit 5
965 Church Street New Bedford

Like us on facebook for extra savings or coupons

Complimentary in home decorating service available

*All prior sales excluded. Not to be combined with any other offer. Deposit required on all special orders. Photos are for illustrated purpose only, items may not be exact. Not responsible for typographical errors.

Interior/Exterior
R.J. ZIINO PAINTING
Rob Ziino
• Professional Service At Competitive Pricing
• Fully Insured
Cell 508-930-3656 Ph 508-763-9850

anyone like Richard (LaCamera)," she added. "You bring something to the table that is unique," Parker told Town Administrator Richard LaCamera during his last official Board of Selectmen meeting.

Chairman Bradford Morse favored Lombardi and abstained from voting after Nunes made the motion to appoint McCue.

McCue told selectmen, "I'm the type of person that believes it's always worth a second look," he said describing his experience with budget issues. "I believe the budget in any town … is the reflection of the policy of the board and Town Meeting."

The appointment is subject to contract negotiations, and McCue would begin by August 1 should he accept the position.

Also during the meeting, selectmen received a presentation from ABC Disposal, Inc. representatives before signing the ten-year contract for automated trash and recycling services from ABC.

Residents will receive a 65-gallon cart for trash and a 95-gallon cart for single stream recycling. Trash pick-up will continue on a weekly basis, and recycling will be picked up every other week – both on Friday.

Once the final design is approved, ABC will mail an informational flyer to Rochester residents detailing the new process that is slated to begin on January 1.

LaCamera said the Town would save $15,000 the first year and $17,000 the second year, making the contract "well worth the investment in this program."

In other news, Standard & Poor's Rating Service issued a summary dated May 21 explaining why it increased Rochester's bond rating from "AA" to AA+," citing a strong economy, strong financial management, very strong budgetary flexibility, and the Town's "strong debt and contingent liabilities position."

"Basically, they said the Town has done an outstanding job," said LaCamera.

coastal print valances
shop our web site or shop our store
www.thecurtainhouseonline.com
the curtain house, route 139, pembroke, ma
open mon - sat, 781-924-5179

YOUR CARPET CLEANING PROFESSIONALS

Smoke & Flood Rehab

At your place, or ours

Convenient Rug & Carpet Drop-Off Center at
833 Mt. Pleasant Street, New Bedford

Wall-to-Wall • Orientals • Area Carpets • Braided

You may also count on us for:

- Floors: Wash/Wax/Strip
- Heavy Cleaning
- Fire/Flood Rehab
- Carpets & Upholstery
- Emergencies (Fire, Flood, Furnace Backup)

CYCLONE CLEANING SERVICES

Proudly serving Greater New Bedford for 40+ years

508-995-8816 • Anthony David

Visit www.CycloneCleaning.com to learn about services

LaCamera was, however, disappointed that the Town's bond rating was not raised to the coveted "AAA" rating, frankly stating that it was because the assessors didn't send the tax bills out in time, resulting in the Town having to borrow short-term money.

"The bond rating itself is very good," said LaCamera. "We can't complain about that."

Also during the meeting, Sharon Lally from the Council on Aging presented a sketched floor plan of the proposed new layout of the Senior Center on Dexter Lane, highlighting a larger-sized activities room for the placement of fitness equipment, something Lally said COA members have been requesting for some time.

Lally said the COA had acquired a full set of

Animal Advice

Jay Gould, DVM

BECOMING A VETERINARIAN

My daughter wants to be a veterinarian. I have not been encouraging her as it seems to be a profession dominated by men.

Actually 2 out of 3 veterinary students are female. By all means, encourage her.

What kind of education is required to become a veterinarian?

Generally speaking, 4 years of college followed by 4 years of vet school. A graduate can then enter practice or, if they wish to specialize, perform an internship and residency.

You can contact Dr. Gould at 508-758-6400 or visit our website at MattapoisettAH.com

LITTLE HARBOR
COUNTRY CLUB

OPEN TO THE PUBLIC
Affordable Daily Rates
Thursdays: $22.00 Walking $29.00 W/ Cart
Juniors (17 & Under) Pay their Age When
Accompanied by a Paying Adult

Two Greens Fees for the Price of One!
Please Bring this Coupon with You!
Valid through June 30, 2014
Cannot be combined w/ any other discounts

Book online at www.littleharborcountryclub.com or
Call 508-295-2617
9 Little Harbor Road, Wareham

COLDWELL BANKER
RESIDENTIAL BROKERAGE
We Open Doors!

124 High Street, Rochester
A Rare Opportunity to own a Beautiful Custom Two Family Home in Rochester. Come home to your exquisite gourmet kitchen and easy living floor plan, nestled on a 3.48 acre parcel. Don't miss out on the Rare Opportunity!
Offered at $399,900

NE MOVES Mortgage, LLC
Dave Dion, Loan Officer
508-289-1446
Dave.Dion@NEMortgage.com
For more information on these and other listings, call our office today.
150 Front Street | Marion, MA | 508-748-3044
www.NewEnglandMoves.com

Robert Allen Carpentry
Custom Building and Remodelling
General Carpentry
All types of repairs
508-758-4753 36 Years in the Trade

fitness equipment from a fitness club that went out of business.

"Any costs that we incur from this … is going to come out of the Council on Aging donations account," said Lally. The only cost to the Town, she said, would be the work hours Town Facilities Manager Andrew Daniel spends assisting with the renovation.

LaCamera pointed out that an engineer would be required to design the handicap accessible walkway leading out from the proposed activities room into the parking lot, and a trained staff member must be assigned to remain in the room during all times that guests are using the fitness equipment.

The board approved the plan as presented, and Lally said renovations should begin some time in July.

School Superintendent Doug White asked the board to support potentially leasing out vacant space at Rochester Memorial Elementary School in accordance with the Rochester School Committee's building use policy.

The space would be rented at $75 per day plus a $25 utilities fee, and only educational programs would be allowed to lease the classroom space at RMS.

The board agreed with White that the space should be leased on a year-to-year basis to see how it goes, and to monitor the population fluctuation at RMS that might require the classroom space in the future.

Before adjourning, LaCamera brought to the attention of the board a sum of $1,035,000 in money to repair roadways, which has "been sitting there" for far too long. He said residents are asking when road repairs will begin, and LaCamera advocated that the taxpayers have a right to know the details on when and what will happen regarding road repairs.

LaCamera thanked the board for their support during his years working for the Town of Rochester, saying, "It's been a terrific opportunity for me … I've met

Soups, Salads, Sandwiches, Meats & More
PIZZAS
Mon.-Fri. 11-5pm
Premium Meats in Stock
On The Go
Fine Foods, Catering & More
50 Marion Rd, Mattapoisett
508-758-9922
onthegotakeout.com
Mon-Fri 10-5, Sat 10-3
Buffet Catering • Party Platters • Deli Platters • Wrap Platters

TRIAD

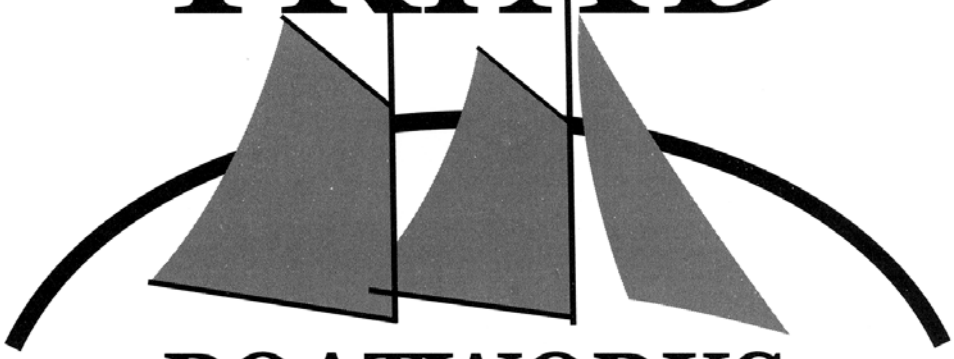

BOATWORKS
MATTAPOISETT, MA

1 PARK STREET, MATTAPOISETT 508-758-4224

~Specializing in the Care and Restoration of Fine Vessels~

ANNOUNCING OUR NEW

MOORING SERVICES

Inspections, Relocations, Assembly of New Moorings
Launching and Setting of Moorings

Please call us for estimates

Serving
Mattapoisett Harbor, Molly's Cove, Antassawamock,
Brandt Island Cove, Hollywoods and Aucoot Cove

Triad Boatworks is a Full Service Yard
With Indoor & Outdoor Storage

Visit us on facebook to view work in progress at www.facebook.com/triadboatworks.

HunterDouglas
Custom Window Products, Inc.
The Professionals in Interior Window Treatments
Providing "Stress Free and Painless" Window Fashions Since 1983
508-758-3122
Call to Visit our Showroom or Schedule an In Home Consultation
www.CustomWindowProducts.com
Custom Draperies & Accessories - Silhouette Duette - Shades & Blinds - Remote Control Shutters - Skylight & Sunroom Shading Design Consultation - Repairs
Hunter Douglas Certified 2014
Ginny Rivenburg Design Consultant
Dave Rivenburg Master Installer
CustomWindowProducts

AWARD WINNING
MATTAPOISETT LAUNDROMAT™
Free Wi-Fi
82 County Rd (Rte 6) Mattapoisett
7am-10pm Everyday | 508.758.6711
Pickup & Delivery Tues. and Fri. Call for details.

some great people. This is a great town."

"Enjoy your retirement, it's well deserved," said Morse.

The next meeting of the Rochester Board of Selectmen is scheduled for **June 30** at 6:30 pm at Town Hall.

Conditions of Grant Writer Position Change

Marion Board of Selectmen

By Jean Perry

Grant Writer Pamela Marean volunteered to change her employment conditions after the controversy surrounding her performance came up during budget season when the Finance Committee wanted to cut the position, citing less than favorable results from Marean.

"I've never had someone question my ability as a grant writer," said Marean. She proposed changing her salaried 20-hour workweek position to an hourly as-needed position as grants come up that department heads want to pursue.

The possible downfall to her proposal, she stated, could be department heads not taking the initiative in reaching out to Marean to work together on researching and pursuing grants.

Board of Selectmen Chairman John Henry said the board responded favorably to Marean's proposal, and voted to accept her offer. The board will now take current tentative grants for projects under advisement to see which ones Marean will continue to work on with the Town.

"I want to thank you for accepting me for another year anyway," said Marean, who had the board's support throughout the prior discussions with the FinCom. "I think this is going to be a win-win situation."

Also during the meeting, the board voted to follow town counsel's recommendation to pursue legal action regarding the 3 Cottage Lane matter, voting to seek

A&A AUTO
Complete Auto Repair & Used Car Sales
196 Huttleston Ave (Rt. 6) Fairhaven
Check out this link for some great coupons:
www.precisiontune.com/fairhavenma
Precision Tune Auto Care
America's Neighborhood Auto Care Experts
Precision Tune Auto Care is now open at A&A Auto! Come by. We would love to service you!
Now Doing Inspections
MASSACHUSETTS MOTOR VEHICLE INSPECTION STATION
The Massachusetts Enhanced Emission & Safety Test
EXPIRES 6 2014
MA INSPECTION STATION NO.PB050538
No appointment necessary
Used Car Inventory at www.aausedautos.com
Call Alex Sarkis 508-509-2292
508-758-9500 • 508-992-9638

FORM
CUSTOM BUILDING & RENOVATIONS
Dirk Murphy | Will Huggins
508.951.5177
info@formcustombuilding.com
craftsmanship integrity experience licensed insured

MATTAPOISETT SELF STORAGE

508-758-4311

EXTERIOR DRIVE UP STORAGE UNITS

INTERIOR HEATED AND AIR CONDITIONED

Variety of Sizes

5'x5' 5'x10' 10'x10' 10'x15'

10'x20' 10'x25' 15'x15'

Exit 19A off I-195
In the Mattapoisett Industrial Park

- Free up space in your home, basement or garage
- Temporary storage while moving
- Rental turnovers
- Remove clutter from your home while trying to sell
- Seasonal item storage
- Summer storage for college students
- Motorcycles, jet skis, boating or sports equipment
- Contractor and business use
- Excess inventory, records, tools and equipment
- RV / Trailer parking and boat storage

FILEGUARD

RECORDS MANAGEMENT AND STORAGE CORPORATION

508-758-2112

Secure File Storage
File Management
Barcode Tracking
Retrieval & Refile
Pick Up & Delivery
Document Scanning
Information Security
Records Retention Scheduling
Shredding

www.fileguardonline.com
Mattapoisett, MA

Brownell

SYSTEMS INC.
BOAT TRANSPORTATION & STORAGE

508-758-3774

Boat Transportation
Hauling and Launching
Mast Stepping
Crane Service

Do-It-Yourself Boat Storage
Do your own work
Clean and paved
Electricity and water access
Boat stand use
Clean restrooms

www.brownellsystems.com
Mattapoisett, MA

NAPA AUTO PARTS

Liberty Auto
2 Main Street, Acushnet
508-995-6272

Care At Home, Inc.
P.O Box 1412, Mattapoisett, MA 02739
508-758-8226
Serving the Tri-Town, Upper Cape
New Bedford and Fall River Area
Personal Care – Post Rehab Care
Companionship – Alzheimer's & Dementia
1 Hour to 24/7 – Licensed and Bonded

legal action against the homeowner in hopes that it will compel the homeowners to comply with the Board of Health's and the building commissioner's orders to clean up the property and make the structure safe.

Town Administrator Paul Dawson said the 60 days given to take action to improve the property was up as of that evening on June 17, and Dawson said the Town had hoped for significantly more progress than what has occurred up until now. He added that if the structure is not improved, it could be torn down.

The board approved seeking a temporary restraining order and getting a Land Court-ordered time frame for compliance.

"This is not about punishment," said Dawson. "This is not about singling them out … It's about compliance."

Both the Board of Health and Building Commissioner Scott Shippey recommended the action.

"As a town, we've been more than lenient and understanding and we have some expectations," said Selectman Steve Cushing. "We have neighbors that have very legitimate concerns … and it's a balancing act."

In other news, Dawson briefed the board on the Sprague's Cove situation, which now entails that selectmen receive proposals from the Conservation Commission and the Open Space Acquisition Commission as to how to best manage the parcel of wetlands. Selectmen will then have to make a recommendation to Town Meeting as to who will be granted jurisdiction over

Smile.
You're worth it.

SUSAN M. CAMACHO
D.M.D., M.S.

118 Alden Road
Fairhaven, MA 02719
T (508) 994-2255
F (508) 992-5544
www.susancamacho.com

GENERAL AND COSMETIC DENTISTRY

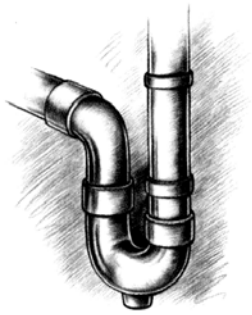

Gordon Plumbing and Heating
EDMUND L. GORDON

774-849-2214
508-758-3158
EdGordon12@ComCast.Net

PO Box 729
Mattapoisett, MA 02739

Master Plumber License #12424

FIND YOUR IDEAL SPACE, YOUR PERFECT PLACE AT

WWW.ROBERTPAUL.COM

CUSTOM SUN-FILLED COLONIAL
Rochester, $619,000 – **JUST LISTED!**

OVERLOOKING BLANKINSHIP COVE
Marion, $2,450,000

PANORAMIC HARBOR VIEWS
South Dartmouth, $2,195,000 – **JUST LISTED!**

SPECTACULAR OCEAN VIEWS
Westport, $1,299,000

CLOSE TO VILLAGE AND BEACH
Marion, $649,000 – **JUST LISTED!**

CHARMING NEW CAPE
Marion, $365,000 – **JUST LISTED!**

SOUTH COAST MARKET CENTER
155 Front Street, Marion
508.748.2400

ROBERT PAUL PROPERTIES

LUXURY PORTFOLIO INTERNATIONAL

REPRESENTING YOU, IN THE CITY & ON THE BEACH. VISIT OUR NEW BOSTON OFFICE @ 140 NEWBURY STREET.

ALL-PRO
Quick Oil Change & Car Wash
SPRING SPECIAL
$10 OFF
Our Regular Oil Change
(up to 5 quarts conventional oil & regular filter)
FREE Car Wash
with AC Charge
508-992-3033
110 Alden Road, Fairhaven
www.allproquickoil.net

Dorothy L Dagnall
Certified Quickbooks ProAdvisor
Bookkeeping
Bookkeeping • Payroll
Quickbooks training & support
intuit ProAdvisor QuickBooks
34 Barstow Street
P.O. Box 1422, Mattapoisett
508 758-8083
dldag@comcast.net

the future of the wetlands.

Town Meeting back in May denied ConCom's request for funding to actively manage the wetlands, and a petition has been circulating around town regarding ConCom's authority over the matter, asking that jurisdiction be given to the Open Space Acquisition Commission.

Dawson said both commissions have two different schools of thought on how best to manage the wetlands, with ConCom wanting an active approach and Open Space preferring a more laissez-faire approach.

The matter will be discussed at the next Board of Selectmen meeting.

Henry brought up a meeting he had on June 9 with Dawson and FinCom Chairman Alan Minard regarding Minard's concerns over the budget formulation and the relationship between the committee and department heads during the process.

Henry said there is no budget formulation process, per se, and he supports the role of the Finance Committee and values its concerns.

Henry also brought up recent contention between the FinCom and the Fire Department that was stirred up by comments FinCom members made about the fire chief during a prior FinCom meeting. Henry said at that informal meeting with Dawson and Minard, he "fired a warning shot across the bow" of the Finance Committee regarding its criticism of the fire chief.

Having said that, Henry later added, "I had no

• Draperies & Sheers
• Roman Shades, Balloons, Cornices
• Designer Valances
• Custom Comforters, Dust Ruffles
• Bedspreads, Pillows, Table Rounds
Large Selection of Designer Fabrics
HUNTER DOUGLAS
Blinds, Shutters, Shades and more....
SANDPIPER INTERIORS
40 Brandt Beach Avenue, Mattapoisett, MA
508-758-4847
Call for Appointment
Monday-Friday 9 to 4, Saturday 9 to 12

EDWIN L. PERKINS Co., Inc.
PLUMBING & HEATING
Reg. # 8967
508-758-3568
• Serving the Greater Mattapoisett Area Since 1935
• Licensed Men
P.O. Box 402, Mattapoisett

Lindsey's
Family Restaurant

Number One READERS CHOICE AWARDS #1 2014 WICKED LOCAL

3138 Cranberry Highway
East Wareham, MA 02538
508-759-5544
www.LindseysRestaurant.com
Open Mon - Sun 11:30am

yelp foursquare

HOW ON EARTH
MARKET • CAFE • CATERING • KITCHEN
Let us cook for you
this summer...
Farm-sourced Catering
for 2-200, specializing in
plated dinner parties.
Open Mon.-Sat. 9-6 • Lunch 11-3
62 Marion Rd. Mattapoisett, MA 508.758.1341
WWW.HOWONEARTH.NET

Tom's Lawn & Landscape
508-789-6388
Full Landscape Service
Property Maintenance
Snow Removal
Commercial/Residential
Insured
Rochester

intention of overthrowing the Finance Committee … I'd be a fool to do that…"

Henry said he did not feel the issue was fully resolved, but he shook hands with Minard and the meeting did not require "fist fighting or calling the cops."

In other matters, the board approved Shippey's new fees for solar array installations, following Town Meeting acceptance of the new solar facilities by-law.

Shippey said he researched fees adopted in other Towns and chose the middle road when he set Marion's solar array building permit fees.

For residential, the fee is set at $60 for the first four panels and $2 per panel thereafter. The commercial fee is set at $100 for the first four panels and $3 per panel thereafter.

The board discussed at length their discomfort over a June 25 circus event planned for Washburn Park, of which some board members were unaware until that evening.

The three selectmen felt that, because the event is a significant event, some sort of permit should have to be issued, or at least the trustees should have to come before the board to announce the event.

In other news, the board approved the transfer of a surplus police vehicle to the Fire Department, and the board heard from Will Saltonstall, an architect representing Tabor Academy, which intends to build a new dormitory and also to tentatively purchase 114 Spring Street as long as the house can be tied into the

NEW HOMES • CUSTOM BUILDING
ADDITIONS • RENOVATIONS

Call Chris
for a FREE Design Consultation
(508) 758-9707
MHW Mattapoisett Housewrights Building Co.
Lic.#031265 HIC#112260 • Est. 1986
23 Tinkham Lane, Mattapoisett
www.mattapoisetthousewrights.com

Our Hydrangeas are Always 20% Off
When You Buy Any 3 or More
Nasketucket Gardens
Find us on Facebook
Visit us at NasketucketGardens.com
395 Huttleston Ave, Fairhaven 508-977-7830

NEW CONSTRUCTION
ADDITIONS
RENOVATIONS

SOUTHCOAST DESIGN
& CONSTRUCTION, LLC

508-758-2474
http://www.southcoastdc.com
cmm@southcoastdc.com

Christian McCullough / Michael Bichsel - Owners

sewer and water line.

Both Tabor matters will be discussed in detail at the next Board of Selectmen meeting on **July 15**.

Appaloosa Hearing Continued

Mattapoisett Planning Board

By Marilou Newell

It was another packed house with residents coming out to hear and, if necessary, once again voice concerns and issues regarding the sub-division project on Appaloosa Lane. After several months of hearings with both the Mattapoisett Planning Board and the Conservation Commission, residents from River Road finally succeeded – along with the input from Highway

S.K. GRENIER

LANDSCAPE & BACKHOE SERVICE

COME HOME, RELAX, AND ENJOY
YOUR NEW OUTSIDE LIVING ROOM!
SEE MY WEBSITE FOR MORE DETAILS
DON'T DELAY, CALL TODAY!
ALL CALLS RETURNED
508-763-8525 SKGLANDSCAPE.COM

Prince Snow Village

11 Prince Snow Circle
Built by Whitman Homes

This 2,291 sq. ft. Cape offers 3 BR and 2.5 BA including a 1st floor master suite with private bath and large, walk-in closet. Spacious, eat-in kitchen with stainless appliances and granite counters; great room, dining room and laundry.
Built in 2006 on a 18,320 sq. ft. home-site, this property abuts conservation land on two sides and offers a paver patio and nicely landscaped yard including a very private backyard.

This Luxury Home Offered at $698,000*

Homesites from $200K to 400K

Country Club memberships available for an additional fee with or without purchase of a home or homesite

Homes from $600s to 2.0M

The Bay Club
63 County Road · Mattapoisett, MA
508-207-9232 bayclubmatt.com
Sales office open daily 10-4.

* Golf Membership available, subject to application, additional fee and Bay Club approval.

Pool, Racquet Sports and Fitness Center

Championship Golf

kitchens & baths

Ropewalk Mall, 33 County Road, Mattapoisett • 508-758-8693

BROOKHAVEN® CABINETRY by WOOD-MODE

Wood-Mode® FINE CUSTOM CABINETRY

Summer Hours:
Monday - Saturday 9am to 1pm
or Anytime by Appointment

Nantucket • Mattapoisett • New Bedford

Superintendent Barry Denham – in having developer Michael Solimando brought before the Planning Board. The scheduled hearing was to review the permit and if deemed necessary modify, amend or rescind it.

Brian Grady of GAF Engineers, representing Solimando and overseeing the drainage project, told the board that they needed sufficient time to investigate why water is migrating into neighboring yards and filling basements. He and Solimando agreed that the engineered drainage system wasn't operating as planned, but to date they did not know why. Grady said that when Solimando first purchased the property, it appeared the water table was lower as depths between seven and nine feet had been found. Now it appears the water table is higher. He questioned whether or not the construction that has resumed on retention basins was creating the problems. Clearly, no one had an answer at this point.

Neighbors had brought their concerns to town hall, both in person and by letters asking for relief in what has become unrelenting storm water run-off onto their properties. Board member Ron Merlo said, "This has been going on for several years … I'm concerned we'll sit here waiting for information but you won't do anything…" Solimando said that he was more than willing to work with the town and the residents to correct the problems.

Solimando was given a continuation until July 7 in order to perform soil testing and other investigatory work.

Tree Warden Roland Cote came before the board to receive permission to remove trees deemed diseased at several locations around the village. He was granted permission to remove maple and ash trees from the corner of Barstow and Church Street, 11 Mechanics Street, and 5 River Road. Further, Safety Officer Justin King, through Cote, asked for the removal of trees along North Street that he deemed a safety hazard to motorists. Trees located at the corner of Eldorado and North, and at Bayberry and North situated along scenic byways, will be removed. Cote also brought to the board's attention the need to remove a large diseased tree located next to the Mattapoisett Historical Society Museum. Although he did not require the Board's approval in this matter, he wanted the members to be apprised of his rational for removing the tree.

VILLAGE SELF-STORAGE

Convenient Route 6 Location
94 Marion Rd
Mattapoisett

MULTIPLE SIZE
STANDARD UNITS AVAILABLE

508-748-1008

villageselfstore.com

AMY S. MELLO, ESQ.

Trust & Estate Administration
Estate Planning
Guardianships • Conservatorships
Family Law • Divorce
Real Estate Title & Development
Civil Litigation • Municipal Law

amysmello@perryhicks.net

PERRY, HICKS, DESHAIES AND MELLO, LLP
ATTORNEYS AT LAW
388 County Street | Floor 2 | New Bedford, MA | 508.996.8291

One of two hearings garnering the lion's share of the meeting was a public hearing for a Form A request by Alice McGrath. She is seeking to sell off land as unbuildable lots to the owners abutting the beach strip. However, it quickly became clear that the old deeds and antiquated sub-division of Welborn Hillier, which predated by-laws by 50 years, was complicated. Represented by Bill Madden of GAF Engineering, McGrath, a widow, no longer wanted the responsibility and liability associated with what was described as a shore park. She said that her husband had purchased several parcels of land in the Cove Street area, including land that fronted a long strip along the beach in front of a number of house lots, aka, a shore park.

Coastal Chiropractic Health P.C.

www.coastalchirohealth.com

Dawn E. Mello, D.C.
525 Mill Street
Marion, MA 02738

John T. Mello, D.C.
123 Rockdale Avenue
New Bedford, MA 02740

Auto Accidents • Neck Pain
Back Pain • Sciatica
Pain Associated With Pregnancy
Detoxification

Call Us: (508) 748-3224

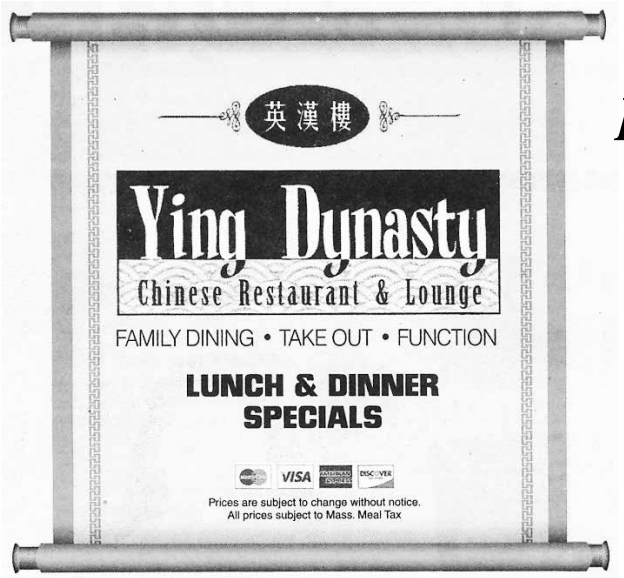

Live Music in Mattapoisett

Friday, June 20th

Joy

Saturday, June 21st

Truue

All Three Locations OPEN 7 DAYS A WEEK ~ Call to place your order

24 County Road, Route 6 Mattapoisett	4422 Acushnet Ave. New Bedford	724A Dartmouth Street South Dartmouth
774-377-3892	**508-998-3003**	**508-993-3389**
Mon.-Thur. 11:30-10pm	Mon.-Thur. 11am-10pm	Mon.-Thur. 11am-10pm
Fri.-Sat. 11:30-11pm	Fri.-Sat. 11am-11pm	Fri.-Sat. 11am-11pm
Sunday 12noon-10pm	Sunday 12noon-10pm	Sunday 12noon-10pm

Hair Stylist
Wanted
with following
Full or Part-time
Mon., Tues., Wed. Available
or Flexible Schedule

LEONARD'S CUTTERS
PAUL MITCHELL®

•Hair •Facials •Waxing •Nailcare
43 Alden Road, Fairhaven
at the Fairhaven Center for Business
Mon., Tues., Wed., Sat. 9-5, Thurs. & Fri. 9-9
(508) 997-9968

Hawthorn Medical welcomes

Dilma Silva, MD

Board Certified in Internal Medicine

Graduate of University of Lisbon, Faculty of Medicine de Lisboa, Portugal

Family Practice residency in Portugal, also Internal Medicine residency at Medical Center of Central Massachusetts/UMass Memorial Campus

Fluent in Portuguese and Cape Verdean Creole

535 Faunce Corner Road, Dartmouth

Welcoming new patients. For appointments, call 508-996-3991.

Hawthorn Medical Associates

An Affiliate of STEWARD HEALTH CARE NETWORK

www.hawthornmed.com

Charles H. Dupont
Landscape Design & Nursery
508-758-6508

From professional pruning to designer patios, walls and gardens...

Celebrating over 100 years in the landscaping business!

As the board members reviewed the deed's language, it became evident that they might not have the authority to sub-divide the shore park into non-buildable lots that she could sell.

Janice Brockman, a resident whose deed seemed to give her easement rights through the shore park into perpetuity, voiced concern that if the shore park was chopped up and sold, her easement might be in jeopardy.

After intense review and consideration, the board members were in agreement that town counsel needed to review the request and the deed's language to determine if the Planning Board had jurisdiction and possibly what rights the existing deeds gave residents in the impacted area. The matter was tabled pending legal review.

The next matter consuming considerable time was an informal meeting with Dan DeLuz, Village at Mattapoisett, on the issue of town supplied trash pick-up. DeLuz has been lobbying the Planning Board for months to amend the covenant of the condominium complex so that the residents could benefit from public trash removal. Merlo, who was a member of the Planning Board in 2002 when the covenant was written, wasn't in favor of such an amendment. "You bought a home that is part of an association," he said and continued, "You agreed to those covenants." Merlo flatly stated, "I am dead set against changing covenants." He felt to do so would set a bad precedent for all such private association agreements.

DeLuz wasn't having any of it. He continued to express his outrage that many private roads and

Divine Massage
34 Barstow St. Mattapoisett

One Hour Massage
Only $35!!
First time clients only.

Specializing in Lower Back Pain, Neck & Shoulder Tension

508-933-4935

Nancy Moore MSW, LICSW
Psychotherapist
nmoore1@comcast.net

Specializing in adults, couples, families and geriatrics
Offices in Marion and Bridgewater
Accepting all insurances including Medicare

Marion 508-748-2331
Bridgewater 508-697-9722
Fax: 508-279-0094

residences throughout town were enjoying town supplied trash removal but that his complex could not in spite of being taxpayers like everyone else. Board member John Mathieu tried to explain to DeLuz that unlike individual residences in private associations, a condominium is considered a single parcel ruled by a single covenant that is agreed upon between the developer and the town. As such Mathieu said, DeLuz was bound to his agreement with the developer. "As a buyer, you subject yourself to everything the developer agreed to," Mathieu pointed out.

Chairman Thomas Tucker suggested again that DeLuz take his request to the selectmen, as the board did not have the jurisdiction to spend the town's money, only

Shell's Housekeeping

Make Your Home SPARKLE like Diamonds!

Residential/Commercial
Fully Insured/Bonded
Gift Certificates Available

Michelle Nicolosi
774•263•5274
Free Consultations

New Beginnings Landscaping
landscape design & construction

Complete Landscape Service
Patios • Walkways • Stone walls
Masonry • Concrete work • Full irrigation service • Lawn care and maintenance • Stone & Shell driveways • Full tree service • Experienced tree climber • Certified Arborist • Lots cleared
Hardscapes & Hydro-seeding

"Start a new beginning"
(508) 728-1119 newbeginningslandscaping.net / nblcosta@ymail.com
Mattapoisett, MA

the YMCA

EXPLORE
DISCOVER
DEVELOP

SESSION 1 BEGINS
JUNE 30, 2014

Shining Tides Summer Enrichment Program

Explore nature and experience hands on learning activities at Mattapoisett YMCA, located on beautiful Mattapoisett Harbor.

Our summer preschool program offers both indoor and outdoor learning experiences that include:
- Music & movement
- Science & nature
- Swimming
- Crafts & healthy snacks

- Ages 2.9 –entering kindergarten
- Full day 8 am – 2:30 pm
- Half day 8 am – 12:30 pm
- Choose 2, 3 or 5 day options

MATTAPOISETT YMCA 38 Reservation Road Mattapoisett MA 02739
A Division of YMCA SOUTHCOAST · ymcasouthcoast.org
508.758.4203 · shiningtidesearlyed@ymcasouthcoast.org

Southcoast SAT Prep

- Prepare
- Practice
- Perform

Improve SAT Performance
Learn valuable test-taking strategies
Individualized study calendar
Four full-length practice tests
Score reports detailing strengths and improvement areas
Intensive eleven session summer course
Taught by professional educators

Class Sessions

Section 1
Monday and Wednesday evenings
July 14 - August 13, 2014

Section 2
Monday and Thursday evenings
July 14 - August 14, 2014

Review Session
Sunday, October 5, 2014

For more information:

Steve Sughrue
Helene Sughrue
508.748.2073
southcoastsatprep@gmail.com

www.southcoastsatprep.org

The College Board is not affiliated with Southcoast SAT Prep. SAT is a registered trademark of The College Board, which was not involved in the production of, and does not endorse, this class.

they did. He said that if the selectmen wanted to include the complex in the public trash removal, they would have to approve it and then the Planning Board could consider the request. It would still take a majority vote of the Planning Board to amend the covenant for this service to be put in place.

Vowing not to give up his fight, DeLuz left the meeting along with several residents from the complex who had come out to support his request.

Finally, Becky Lockwood presented the board with suggested by-law language changes for 'lighting' sections 3.3 to 3.5.6.2. The Planning Board had begun to review improvements to by-law language overall and will continue to do so through the summer in an effort to bring text changes before the voters at the fall town meeting. They are seeking public input.

The next meeting of the Mattapoisett Planning Board is **July 7** at 7:00 pm in the town hall conference room.

Snipatuit Pond Projects on Agenda

Rochester Conservation Commission

By Marilou Newell

Rochester's Conservation Commission members arrived just in time for the start of their 7:00 pm meeting, after completing a site visit to 566 Snipatuit Road. This location and one other on Snipatuit Pond were the public hearings on the night's agenda.

Kei Lau of 566 Snipatuit Road and Rick Charon of Charon Associates came before the commission with plans to make improvements to an existing seaplane hangar and to remove trees in a bordering vegetated area as well as in uplands locations. Charon and Lau explained that they wished to receive approval to remove a number of pine trees in a timely manner to ensure their worth as viable lumber versus being ground up for mulch. It was explained that pine trees, after a certain point in the summer season, lose their marketability as lumber due to "blue staining" caused by beetles and fungus. After careful consideration and any implications that the work might be counter to jurisdiction held by the Natural Heritage, Conservation Agent Laurell Farinon was authorized by the commission to meet with Lau at the site to review the exact trees to be removed outside the wetlands area and to be present during their removal. All other matters associated with their filing were tabled until the July 7 meeting to give Natural Heritage time to respond to Lau's work within the protected wetland area.

A notice of intent filed by Don Stimer, 14 Bishop Road, concerning the removal of phragmites encroaching Snipatuit Pond was also heard. Brad Holmes of Environmental Consulting and Restoration accompanied

Property Management Services
Construction/Alteration/Maintenance/Demolition

Bruce A. Maksy
Project Manager

P.O. Box 293
Rochester, MA
508-763-3629
bsmaksy@yahoo.com
Free consultations

Tri-Town Fuel Service

★ Home Heating Oil ★ Diesel Fuel
★ Automatic Delivery (same price)
★ 24 Hour Delivery ★ 24 Hour Burner Service
★ Major Credit Cards Accepted
★ Friendly, Old Fashioned Service
★ Owner Operated

508-758-4410

Stimer to explain in detail the process proposed for the invasive plant eradication. A first cutting of the reeds with a handheld motorized blade will be followed by an herbicide treatment and lastly a final cutting during the winter months. There was considerable discussion about the steps in the process and the environmental safety of the herbicide to be applied in a nearly stem-by-stem methodology. After thorough review of all points of concern and a letter from Natural Heritage on file, the commission moved in favor of Stimer's request.

A negative determination was moved for work to be done by the Rochester Highway Department on Alley Road and Walnut Plain Road. The road work will include the pavement being ground in place, graded and

Voted Best of The Knot 2012, 2013 & 2014!

THE ARTISAN BAKE SHOP

Celebrate with Cake!

Dads & Grads!

Full Menus On Our Website:
www.artisanbakeshop.com

NEW! {graduation designs}
NEW! {holiday menus}

Cupcake Happy Hour

Every Saturday 3:30pm-4:30pm
Buy 4, Get 2 Free. Buy 8, Get 4 Free.
Store Selection on Saturday, only. No special orders, first-come, first serve. Free cupcakes are those of lesser value.

Now Hiring!

Dishwasher position available.
Please apply in person.

265 Walnut Plain Road, Rochester, MA Ph: 508-763-4905
www.artisanbakeshop.com Email: artisanbakeshop@gmail.com

Sippican Physical Therapy

WELCOME BACK SUMMER RESIDENTS !

We've grown while you were away...

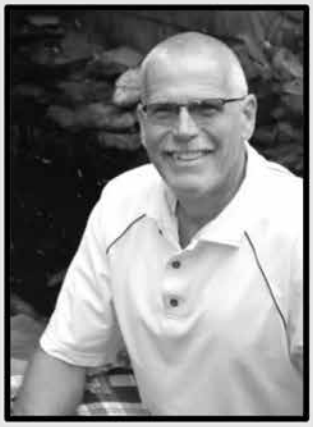

Meet Bob, our new Physical Therapy Assistant. He has over 15 years experience in a variety of settings. He also enjoys sailing, cycling & running.

Meet Emily, our new Guest Services Coordinator. She comes to us with experience in the wellness industry. She is also an avid runner and swimmer.

354 Front Street, Suite 5 • Marion, MA 02738 • 774.553.5281 • www.sippicanpt.com

HANDYMAN/HOME IMPROVEMENT
Do you have something that needs to be fixed? Get those pesky jobs done! All areas of Carpentry: hardwood/laminate flooring, tile work, painting, windows/doors, interior/exterior repairs, kitchens/bathrooms.
Reliable, reasonable & clean! No job too small!

Call today for a FREE ESTIMATE!
Over 25 Years Experience - Fully Insured.
Call Tom in Rochester, MA at (774)849-5597 or cell (508)560-5759

Foreign and Domestic Repairs
Check Engine Light/ Diagnostic Interface up through 2013 models

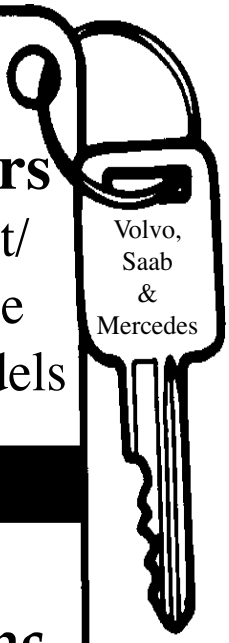

O'Gara's Auto Service, Inc.
TOWING AVAILABLE
Hours: Mon.-Sat. 8-5
(508) 758-8099
89 County Rd, Mattapoisett

repaved. Standard conditions will be in place for work near wetlands bordering the roadways.

The next meeting of the Rochester Conservation Commission is **July 7** at 7:00 pm in the town hall conference room.

ZBA Approves 'First' For Rochester

Rochester Zoning Board of Appeals

By Jean Perry

The plan must still pass the Planning Board level, but a modern gas station with a convenience store and coffee shop is in the works for the intersection of Route 58 and Route 28 after the Zoning Board of Appeals approved two special permits and a variance for the business – one that will be a first for Rochester.

After talks about a special permit for use subsided, the discussion focused on the special permit for the signage to exceed the maximum nine square feet, leading to a dialog about illumination of the signs as well.

Attorney for Colbea Enterprises, Richard Serkey, told the board that, without the signs that are reflected in the design, the business would suffer because prospective customers may view the business as "conspicuous from the inconspicuous signage."

"We're just seeking to give the customer … reasonable notice of what we are," stated Serkey. And what it is, stated Colbea Chief Executive Officer Andrew Delli Carpini, is a concept of a filling station, convenience store, and coffee shop that is the next generation of gas stations, moving away from the traditional façade of the typical gas station.

The Rochester filling station, which would be Colbea's 56th location throughout Rhode Island and Massachusetts, would be a Shell station, and the convenience store will be called Seasons, a concept Carpini said is a "rebranding" of the old gas station. He later added that some of the other locations have a Marylou's Coffee inside, with a drive-thru window.

Abutter Louise Hebert was concerned about traffic, noting that there have been several accidents in front of the proposed location. She attributed the accidents to the location of the 7-Eleven across the street, along with the multitude of trucks on the busy highway.

"People coming out of the 7-Eleven are getting

Beaver Tree Works
We keep your property safe and looking good
www.beavertreeworks.com
SAFETY • QUALITY • PRICE
Tree Removal • Trimming • Clearing
Stump Grinding • Mulch • Certified Arborist
Celebrating 22 Years
Fully Insured
Free Estimates
Satisfaction Guaranteed
508-763-5008
All major credit cards accepted
Leave it to Beaver

Horticultural Creations

Tim A. Ramey

C: 1-508-965-2240

MA Certified Horticulturalist

MA Certified Arborist

MA Certified Landscape Professional

Fully licensed & insured.

PRUNING

Roses, Lilacs, Spireas, Forsythias

Rhododendrons, Privets, Vines

Overgrown Shrubs

Ornamental Trees

Hedge restoration

Storm Damage

Espaliers, etc...

Consulting in Horticulture, Arboriculture and Landscape Design

C: 1-508-965-2240 B: 1-508-880-5930 F: 1-508-880-5931

www.hortcreations.com tim@hortcreations.com

Jack Conway, REALTOR®
Your Neighborhood Realtor Since 1956

FAIRHAVEN- Direct waterfront cottage on West Island with unobstructed water views of Buzzards Bay! Fish, kayak and swimming are at your doorstep! Call today!
$359900
508-758-4944

To join our award-winning team, and for a confidential interview, call manager,
508-758-4944
6 County Road, Mattapoisett
www.jackconway.com

BURR BROTHERS BOATS

DEALER FOR TORQEEDO ELECTRIC OUTBOARDS
DISCOVER THE ADVANTAGES

IN STOCK
BOSTON WHALERS
EASTERN BOATS
YAMAHA OUTBOARDS
SUNFISH
CARIBE INFLATABLES

GET YOUR OUTBOARD READY FOR SUMMER

A TRUE FULL SERVICE BOAT YARD
508 748 0541 WWW.BURRBROS.COM

whacked left and right," said Hebert. "That's a dangerous corner." She also asked, just how many 24-hour gas stations do we need over there?

ZBA Chairman Richard Cutler said, because there were so many things going on with the design, the board would vote on each area individually. He said the signs were the biggest issue.

"[It is] because we don't have any internally lit signs at all in town," Cutler said. He later added that Rochester does not have a business of this kind anywhere in town. "So this is kind of interesting," said Cutler.

The vote for the special permit for use passed, with David Sullivan opposed.

"I don't think that we need to permit one (gas station) next to each other and the next and the next," stated Sullivan."

"You should've stated that before we voted, though," said Cutler.

When it came to approving the signs, board members asked questions, but overall had no significant issues with them.

Carpini assured the board that the signs are softer than the typical filling station signs, and the company was conscious of the lighting during the design phase. He described the Shell logo signs as having a "glowing halo effect," and the Seasons sign on the building is "not a light that emits."

Town Planner Mary Crain attended the meeting, and she urged the board to "cull this down quite a bit."

"That's a lot of signage," said Crain.

The board disagreed, saying what was proposed is not any different than any other gas station around.

Carpini gave board members the option of visiting his new store in Randolph, but board members agreed it was not necessary.

There were a few special conditions placed on the approval, such as prohibiting animated signs and limiting the approval to Colbea, not transferable if ownership changes.

River Road Improvements Reviewed

Marion Conservation Commission

By Joan Hartnett-Barry

The River Road Improvement project will now

VILLAGE SIGNS INC.
Creative Signage
CUSTOM GRAPHICS
MAGNETICS • GOLD LEAF
JOB SITE • LIFT SERVICE
BANNERS • TRUCKS
BOATS • DESIGNS
Since 1981
508 758-2853

THE PRESERVE
at the BAY CLUB

MODEL HOME OPEN

PHONE: 774.582.8005 | EMAIL: sharon.viens@ThePreserveatBayClub.com | WEB: www.ThePreserveatBayClub.com

The Preserve is a residential country-club community nestled in the Bay Club at Mattapoisett. Bay Club members* enjoy championship golf on a Brad Faxon designed course, swimming pool, competitive tennis and 300 acres of lush conservation areas only 5 minutes from the beach and the harbor. Homes starting in the $500's.

AERIE HOMES | Bay Club

*Bay Club memberships not included with homes, information available upon request.

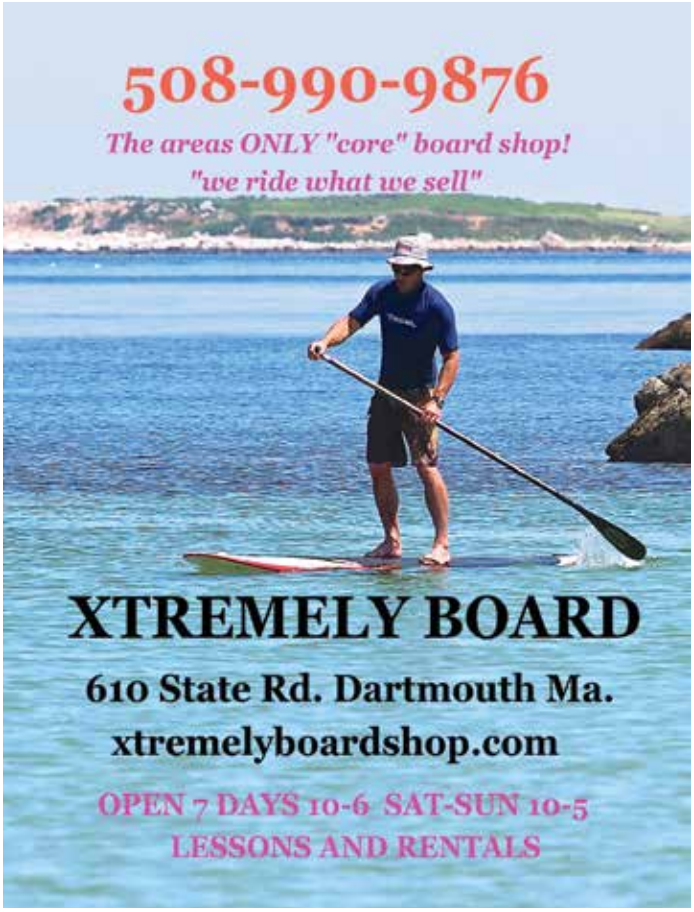

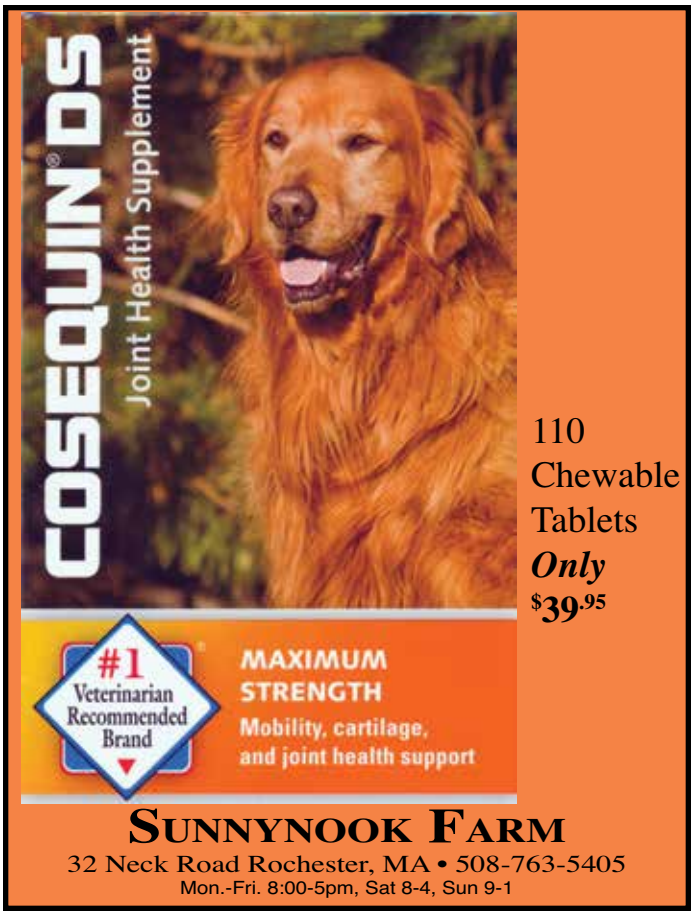

WORLDWIDE ACCESS LOCAL SERVICE AND KNOWLEDGE

Looking for incomparable exposure, marketing expertise, local knowledge, experience and proven track record?
Call me for a private consultation.

COLDWELL BANKER
RESIDENTIAL BROKERAGE

Jane Madden
781-690-0317

be divided into two separate watershed areas to help eliminate continual flooding of the road during heavy rainfall and snowmelt.

Shawn Syde and Matt Pitta of CDM Smith presented the revised plan to the Marion Conservation Commission at their June 11 evening meeting.

"The north side of the road will drain to two existing catch basins located off the road, and the south side will flow to an existing tributary, with berms along the road to guide the flow," said Syde.

The size of the pipes has increased from 12 to 15 inches, and discharge will occur at the existing location, which is 100 feet beyond the wetland buffer zone. The existing outfall pipe will be replaced with a new pipe at the same location, and two catch basins with double grates will sit at the low point of the road.

Back on April 9, residents heard a presentation on the repaving and reconfiguration of River Road and expressed concerns, specifically that the work as presented would not solve the basic issue of constant flooding and water pooling in the road.

After the April 9 meeting, Syde met with Department of Public Works Superintendent Rob Zora and went out to River Road and met with residents and spoke with some over the telephone. The project was reworked with berms on both sides of the road to keep water runoff in the road and off residents' properties.

Syde presented a revised proposal of how River Road looks now, and how it will look after the repaving.

Doug Menard Landscaping & Garden Design
Distinctive Plantings, Walkways, Patios, Stonewalls & Bobcat Services
Marion, MA • 508-748-2820

facebook.com/MenardLandscaping

Mail Box Services™
"like" us on facebook
82 County Rd (Rte 6) Mattapoisett
508 758 9700 | M–F 7:30 am–6pm Sat 8–4pm
www.mattapoisettmailboxes.com

At issue is continual flooding of the road and sand washing into basins, which renders them only partially useful.

The revised proposal has River Road at the same elevation and width, but straightened out in certain places. The entire road will be replaced, the two 15-inch pipes will run underground beneath it, and two filtered catch basins with catch hoods will be installed to collect any oil and grease. The DPW will maintain the drainage swales and basins.

"We listened and wanted to solve the issues presented by the residents and we did," said Syde. The bidding process for the project will begin on July 10.

Next, the board met with Dennis Clemenshaw to discuss construction of a new dwelling at 99 Perry's Lane near Mary's Pond, with power access from Tucker Lane.

Clemenshaw purchased the 24-acre parcel located in both Rochester and Marion in 2009. The land, with cranberry bogs and a barn, is located ten feet from Tucker Lane, in Marion. Clemenshaw told the board he wanted to build a home and possibly a solar farm on the land, but lacked electrical power to the property.

Make them look new again

Quality, Convenience, Timeliness

...enough said.

Mayhew's Valet Cleaners

"A Full Service Dry Cleaning Co."

3 convenient locations to serve you.

23 County Road, Mattapoisett 758-4272	4 Corners Marion 748-2353	2076 Acushnet Ave. New Bedford 995-4413

We Clean Uggs

Marion Family Chiropractic

Dr. Stacy Tam ♦ Dr. Jennifer Eames ♦ Dr. James Gomes

According to a recent study, the majority of back pain patients who were told they were surgical candidates had their pain resolve with chiropractic care.
We are here to help, naturally.

(508) 748-6632

Mattapoisett Boatyard, Inc.

Seasonal Moorings & Harbor Launch Service

Expert Mechanics, Painting, Varnish
Rigging, Fiberglass, Carpentry
Complete Mooring Service/Inspection
Brownell Boat Stands

32 Neds Point Road / PO Box 1030
Mattapoisett, MA 02739
508-758-3812
www.mattapoisettboatyard.com

Interlux. AWLGRIP YACHT COATINGS YANMAR WESTERBEKE Engines & Generators

ORTHODONTIC SPECIALISTS of SOUTHEASTERN MASSACHUSETTS

Derek A. Wolkowicz DMD
Neil L. Oliveira DMD
www.orthospecialistsma.com

Providing Experienced Orthodontic Care in Two Convenient Locations

Initial Consultations Always Free

The North End	The Pines
2856 Acushnet Ave	107 Fairhaven Rd
New Bedford	**Mattapoisett**
508-998-1232	508-758-3366

Your Smile.
Your Health.

invisalign The Clear Alternative to Braces · AAO Members American Association of Orthodontists · invisalign teen The Clear Alternative to Braces

Made in USA

BREWER BANNER DESIGNS
77 Forest St., New Bedford, MA ★ 508 996-6006
ON SALE NOW: All sizes U.S. Flags, Bunting Fans, Veterans Flags, Display Cases, Decorative Banners
Custom Design is our specialty!
www.brewerbanner.com

"I bought the property thinking the bogs would help pay for it, but now want to create a solar farm on about six acres but don't have power to the property," he said. "I have two projects I wanted to discuss with you, one is the new house and the other is the solar farm, and I'd like to have it all done at once instead of coming back on each project," said Clemenshaw.

Clemenshaw continued, "NSTAR told me that they no longer put poles where there are no roads." There are existing electric poles, but the lines have been down for years.

Essentially, NSTAR told Clemenshaw that they would not install wires over a wetland area because the poles could not be serviced.

Clemenshaw hired an engineer to flag the wetland areas. The board asked Clemenshaw to have a site plan drawn up showing the wetland areas and where the proposed house and solar farm would be located and schedule another meeting with the board.

The next meeting of the Marion Conservation Commission meeting will be **June 25** at 7:00 pm.

Stolen Money Will Not Be Recovered

Old Rochester Regional School Committee

By Jean Perry

Legal counsel for the ORR School Committee recommended the school district not take further action to recover money that was stolen in the 2011 cyber-hacking incident resulting in the theft of $134,000.

Reigning Cats 'n Dogs

Pet Sitting Service Where Pets Reign Supreme

In home service tailored to your pet's needs:
- Dog Walking
- Pet Sitting
- Medications
- Vacations
- Workday
- Overnights

Catering to pets with special needs
Certified by American Red Cross in Pet First Aid & Pet CPR
Bonded • Insured

Michelle Roy 508-992-9845
www.ReigningCatsNDogs.biz

RICCARDI'S
ITALIAN RESTAURANT
SINCE 1973
Twice as much to love...Riccardi's is now in Fairhaven too
Rte 6 & Sconticut Neck Rd
Fairhaven
508-996-4100
Hathaway Road
New Bedford
508-991-4200
For Riccardi's menus for dining in, take-out, buffet catering or party platters,
visit us online at www.riccardis.com

A letter dated June_2014 *{sic}* stated that, as requested by the Joint Tri-Town Selectmen, the school district send Unibank a demand letter regarding the $34,000 still unrecovered from the theft, asserting that Unibank "was negligent and breached its fiduciary duty" by failing to recover the remaining $34,000 stolen from the school district's account. Unibank found in 2013 that it was not responsible for the unauthorized transfer, and its response to the recent letter was the same.

According to the letter from the school district's attorney, the bank cited its user agreement with the school district that states, "the Customer shall be solely responsible for protecting against unauthorized access to the online cash management program through the

Mystery novels in familiar local settings for summer reading

Clement R Beaulieu of Fairhaven presents two historical mystery novels.

His first mystery novel, *Bad Lucky Number,* published in 2011, is set in the Southcoast area of MA, circa 1930, during Prohibition and the Great Depression.

The newly released *Round Corners* follows some of the same characters ten years later, circa 1940, and the era of World War II.

Order direct at 508-992-4123 or
CLEMCTP@COMCAST.NET
to receive personalized autographed copies.

Also available at Isabelle's, in Mattapoisett, Lloyd's Market, in Rochester, and The Bookstall, in Marion.

use of physical security, passwords and other security procedures."

Legal counsel concurred, based on the user agreement terms and lack of evidence showing the bank was responsible for the security breach, and recommended the district take no further action against Unibank.

"We exhausted that last avenue," conceded ORR School Committee Chairman Jim O' Brien during the June 11 meeting. "The whole situation was an unfortunate situation, and we are going to put our best foot forward."

School Committee member James Muse commented that he was a businessman, and said, "If they're (Unibank) not coming to bat … we don't have to do business with them…"

Superintendent Doug White defended Unibank, saying, "When it did happen, they were here immediately and were our best support and provided us with immediate action. It was because of their actions we got back what we got back."

White continued, "We've had enough publicity on this and the selectmen have wanted information on what we have done."

The School Committee is forwarding the attorney's letter to each of the three Boards of Selectmen.

In other matters, ORR High School Principal Michael Devoll announced that the PSAT will be mandatory for all juniors and seniors who will take the exam on a Wednesday during school hours instead of on the traditional Saturday.

"We feel that it's a critical piece to the school and to student preparation for college," said Devoll. "I think it sends the right message to the students and the community."

Devoll said the school would waive the $14 fee for students who receive free or reduced lunch, suggesting other students simply "consider it a $14 field trip."

"We don't go anywhere," said Devoll, "but you don't have to go to classes."

Also during the meeting, the principals of the junior and high schools described some changes made to the student handbooks.

ORR Junior High School Principal Kevin Brogioli said there are some changes regarding bullying, specifically adding school staff members to the definition of a possible perpetrator. Cyber bullying rules were also added, as well as changes to the suspension and expulsion process.

Brogioli said there would now be more due process for parents with more communication and parental involvement in a hearing process.

Jeans with holes have been removed from the dress code since Brogioli did not consider them to be a distraction of sorts.

The school also lifted the ban on sensible body piercings, limiting it to ears, eyebrows, and tongues, among other places.

Tri-Town Loam

screened loam,
small or large loads
delivered

Best prices in town
508-542-4223

AJ BOAT CORP.
"Full Service Boatyard and Retailer"
Water Access • Master Technician on site!
YAMAHA
EVINRUDE
840 Point Road
Marion, Ma 02738
Phone: 508.748.2800
E-mail: office@ajboatcorp.com
www.ajboatcorp.com
Seasonal Hours:
Monday - Friday 7:30 - 4
Saturday 8 - 12
Off-Season Hours:
Monday - Friday 7:30 - 4

United Energy Oil

Home Heating Oil • Diesel Fuel
Automatic Delivery (same price)
24 Hour Delivery
24 Hour Burner Service
Major Credit Cards Accepted
Friendly, Old Fashioned Service
Owner Operated

508 • 990 • 1676

"We actually have faculty now with body piercings, so we took that one out," said Brogioli.

Devoll listed the changes to the high school handbook, starting with a new rule that limits the age of school dance attendees to 20 years of age. Devoll said there have been no real issues with the dress code, so nothing was changed.

The committee approved the PARCC assessment for the next school year, replacing the MCAS with the "next generation" online assessment.

Students recently took a pilot PARCC assessment and students generally responded favorably to the test, according to Devoll and Brogioli.

Student Council Representative Jacob Spevack

Matt's Blackboard

Restaurant • Catering

565 Rounseville Rd, Rochester 508-763-8544

SPECIAL THIS FRIDAY & SATURDAY
5 oz. Filet Mignon with Jumbo Lump Crab Cake $18.99

Join Us for Lunch & Dinner
Check out our Blackboard Specials

Restaurant • *Serving Lunch & Dinner*
Sunday - Thursday 11-8 • Friday & Saturday 11-9
mattsblackboard.com
Seniors 15% OFF Tues. 11am-5pm in Rest.

PROVIDING DIFFICULT TREE REMOVAL SERVICES!!!

ARNE EXCAVATING

SEWER CONNECTIONS
SEPTIC / TITLE V
WATER LINES
STUMP REMOVAL

*** TREE SERVICES ***
AERIAL BUCKET TRUCK
CHIPPER SERVICE
STUMP GRINDING
LINE CLEARING

LAND CLEARING
FOUNDATIONS
DEMOLITIONS
DRIVEWAYS

LANDSCAPE SUPPLY YARD OPEN DAILY
PICK UP OR SAME DAY DELIVERY
M–F 8-4 SAT 8-12

FREE ESTIMATES

SCREENED LOAM | SAND | CRUSHED STONE
BARK MULCH | FILL | WOOD CHIPS
WALL STONE | GRAVEL | SHELLS

338 CONVERSE RD.
(REAR)
P.O. BOX 1045
MARION, MA 02738
508-748-2060
508-989-6575

ARNEEXCAVATING@COMCAST.NET

Town of Mattapoisett
Massachusetts 02739

Tel.: 508-758-4164
Fax.: 508-758-4162

Water and Sewer Department
19 County Road
P.O. Box 474

NOTICE, MATTAPOISETT RESIDENTS

WATER MAIN FLUSHING

Water main flushing will be conducted on May 19th through June 27th

Flushing will begin Monday May 19th at 8:00 p.m. until 3:00 a.m.

Flushing will be continued May 20th through Friday June 27th during the daylight hours from 8:30 a.m. to 5:00 p.m.

Discolored or red water may be expected along with periods of low water pressure in some areas.

Locations most likely to be affected are those north of Route 6 extending down North Street to Wolf Island Road including the adjacent side streets, Acushnet Road, Beach Wood Road, Tinkham Lane, Pine Wood Way, Crystal Spring Road, Crest Field Street, Knollwood Drive, Park Street, Driscoll Lane and Hitching Post Road.

During Flushing Periods other areas may be affected due to system hydraulics please notify our office if this occurs so that our staff can address any of your concerns.

Chlorine will be injected into the system before flushing begins and will continue for a period after flushing is completed.

William T. Nicholson
Superintendent

Tender Hearts Home Health Care

* Companionship
* Homemaking
* Personal Care
* Alzheimer's Care
* Hospice Support
* 24 hour On-Call

Services that enable you or your loved ones to live independently and maintain a safe and healthy quality of life.

Member of the SouthCoast Senior Resource Association
www.southcoastsra.com

Tabitha Tripp, President

Dedicated to Keeping the "Heart" in Home Care.

508-748-1331

www.TenderHeartsCare.com

said he found the assessment had many different options and was innovative. The only thing, though, he said, "The actual content … was not exactly what we were taught in class." He suggested assessing the curriculum because it was prevalent throughout the exam.

"There's no harm in taking it and exposing our students to taking the test," said White, because the results in 2015 will not be counted against the school should the students' performance be less than favorable.

After the unanimous vote, White told the committee that there would be no need to reconvene the Joint School Committee meeting to discuss PARCC, now that all four districts have adopted the new assessment.

In other business, the committee approved Devoll's school improvement plan and Assistant Superintendent Dr. Elise Frangos' professional development plan.

Preceded with some ominous organ music from his laptop, Devoll also announced that the school's fall production would be the school edition of "Sweeney Todd."

The committee reorganized, keeping O'Brien as chairman, and Paul Goulet as vice-chairman, and also voted to televise its future meetings, pending arrangements.

School Committee member Cary Humphrey resigned from the committee because he is relocating to Fort Meyers, Florida.

ORR Honors Underclassmen Students

ORR Update

By Renae Reints

Last Thursday, Old Rochester Regional High School honored the most academically accomplished undergraduates at the underclassmen awards night. Each subject awarded certificates of excellence to the students with the highest averages in their classes; specialty awards were presented to students of further achievement.

Principal Michael Devoll began the night by welcoming the friends and family in the audience. He moved swiftly onto the award presentations, beginning with the American Legion Awards for the juniors selected to attend Boys State or Girls State due to their leadership qualities. Boys State and Girls State are week long camps

5 Ducklings

Children & Maternity Consignment Boutique

119 Wareham Rd. (Route 6 & Point Rd.) **Marion**
774-627-9923

Summer Hours-Open 7 Days
Mon.-Fri. 10-6, Sat. 10-4, Sun 10-2

Special Home in Rochester for the Discerning Buyer!

Impeccably built with charm, quality and great attention to detail. This custom designed home is spectacular! There are gleaming cherry floors, beautiful woodwork, moldings and high ceilings. The rooms are large with lots of oversized windows. The home features a gorgeous first floor Master Suite, formal dining room, custom chef's kitchen with granite counters and high end appliances. The informal living room is in the heart of the home surrounded by pillars and accented by a soaring fieldstone fireplace. The second floor offers a separate guest/au pair suite. Two large bedrooms and finished playroom / office.

*4304 GLA *9+Rooms *3.5 Baths *2.19 Acres

*Central Heat / Air *Alarm System *Professional Landscaping / Sprinkler System

Listed Price: $875,000.00

Contact: Attorney David Reservitz Esq. @ (508) 588-5010

Additional photos upon request or to schedule an appointment. This is a private sale and all potential buyers will be screened by counsel, please no broker inquiries.

the Bookstall
151 Front St.
Marion, MA
508.748.1041
Open Daily 10-5
Now Open on Sundays!
Featuring the work of local artist Michael McCarthy
June 9-23
beautiful hand carved birds to accent your home
Mattapoisett Bird Works
pages and pages of summer fun!
books - cards - stationery - jewelry - hostess gifts
scarves - totes - art supplies - games - gifts
www.marionbookstall.com
BUY LOCAL Marion

where students are immersed in a mock government. The students can run for and hold positions similar to the state's government, learning about civics along the way. ORR gave Stephen Burke, Michael Kassabian, Gerald Lanagan, Ian MacLellan, Austin Salkind, Morgan Browning, Madeline Cafarella, Jaclyn Dyson, Ashley Pacheco, and Angela Weigel the opportunity to attend Boys State or Girls State.

Continuing with the theme of leadership, Devoll presented the MassStar Leadership Award next. This award goes to a sophomore student who was nominated to attend the three-day MassStar Citizenship Conference. This year's conference has the theme of "Find your Guide," so participating students will work on finding their individual leadership style, choosing mentors and partners, and guiding themselves and others to achievement. ORR gave Michaelah Nunes the opportunity to attend the MassStar Citizenship Conference.

The next set of awards was presented to freshmen students who will be going to the six-week summer camp, Project Contemporary Competitiveness. This selective camp allows students to take entertaining classes based on their interests, including everything from physics and marine biology to web design and the performing arts. Emma Cadieux, Ashley Clapp, Aubrie Isabelle, Abigail Johnson, Jacob Juneau, Avery Nugent, Nicole Ochoa, Molly Richards, Mary Roussell, and Riley Youngberg will be representing ORR at Project Contemporary Competitiveness.

Moving from honoring leadership to honoring service, Community Service Learning club advisor Mary Cabral took the stand next to present the Presidential Service Awards. A total of 15 underclassmen earned Presidential Service Awards throughout the past year. Alysha Cote, Andrea Harris, Benjamin DeMello, Cate Feldkamp, Jaclyn Dyson, Julia Nojeim, Julianne Mariner, and Nicole Gifford earned bronze awards, meaning they completed over 100 hours of community service. Ashley Pacheco, Isabella King, and Kylie Machado earned silver awards, meaning they completed over 175 hours of community service. Deianeira Underhill, Benjamin Dion, Madeline Cafarella, and Natasha Shorrock earned gold awards, meaning they completed over 250 hours of

Wayne
Electric & Alarms
508-997-5600 508-758-3068
www.walarms.com
24-Hour UL-Listed Monitoring Service
Security Systems · Fire Alarms
Closed Circuit Television · Card Access
Serving Bristol & Plymouth Counties for over 35 years

GAZING GLOBES • MUSIC BOXES • FLAGS • RIEDEL GLASSWARE • WINE LOVER'S GIFTS • GAMES • KITCHEN ITEMS• OFFICE GIFTS •

LARGEST DISPLAY of SEASIDE CASUAL

& Trex-like Maintenance Free Furniture in New England

UP TO 50% OFF

No Painting • Over 12 Colors • Won't Blow in Wind • Stays Out year Round • 20 year Warranty

"We Offer the Best Selection and Pricing on Composite, aluminum, Teak, Wicker & More!!"

*Thank you for shopping locally!

Windchimes

Firepits

Hattaras Hammocks

Buoy Bells

Moving Globe

Fire Pots

Hydroflask

Booze Tap

Gotta Have It! Inc. - 324 Huttleston Ave. (Rte 6) Fairhaven • 508-961-0000 •Open Wed-Sun (9-5) www.gottahaveitinc.com

WINE LOVER'S GIFTS • GAMES • JEWELRY • DISHWARE • COLLECTIBLES • AROMATHERAPY • GAZING GLOBES • MUSIC BOXES • FLAGS •

SCULPTURES • GARDENER'S GIFTS • GAZING GLOBES • MUSIC BOXES • FLAGS • RIEDEL GLASSWARE

RIEDEL GLASSWARE • WINE LOVER'S GIFTS • GAMES • KITCHEN ITEMS• OFFICE GIFTS • SCULPTURES

Jersey Pottery
Sardine Run

Dishwasher & Microwave Safe

ANSEL S. GURNEY HOUSE

A family owned business since 1976.

403 County Road, Marion• 508 748-1111
Tues-Sat 10-5, Sun 11:30-5
Lunch Served 11:30-2:30
www.anselgurney.com

MAKEPEACE FARMS

Café • Bakery • Ice Cream • Gift Shop

$1 Off Sandwich or Wrap!
Limit one per person per visit - expires 6/30/14

146 Tihonet Rd, Wareham, 508-295-5437
Hours: Tues.-Sat. 9-4, Sun 11-4

community service. These students all earned a certificate of achievement, a congratulatory letter from the President of the United States, and a pin.

The academic awards were presented next, beginning with the Science and Technology awards. This department honored Jennifer Aguiar, Ryan Beatty, Tayler Glavin, James Goulart, Andrea Harris, Michael Kassabian, Jonathan Kvilhaug, Evan Portelance, Shannon Lynch, Benjamin Mimoso, Evan Roznoy, and Austin Salkind with certificates of excellence. ORR also gives the Bausch and Lomb Honorary Science Award to the top science student in the school each year. This year's recipient was Austin Salkind.

The Unified Arts department presented certificates of excellence to Samantha Kirkam, Sarah Pinhancos, Marie Sylvester, William Taylor, Bradley Weedall, Catherine Ball, Jonathan Kvilhaug, Victor Morrison, Holly Frink, Colleen Garcia, Samuel York, Hannah Cormier, Zenobia Nelles, and Max Wolski for high achievements in the art or music classes.

The Classical and Modern Languages department presented certificates of excellence to Hannah Nadeau, Max Wolski, Isabella Bernardi, Samantha Malatesta, Ryson Smith, Madison Barber, Katelyn Bergenheim, Alexis Sweeney, Hannah Guard, Michaelah Nunes, Jennifer Aguiar, Paige Watterson, and Julia Nojeim for high achievements in the Latin, Spanish, or French language classes. Jennifer Aguiar earned two certificates in this department, as she is an accomplished student of

NBAM

Express Yourself!
July 7 – August 22, 2014
Ages 6–18. Register now.
Class size is limited.

Offerings: Clay, multi-media, 2D & 3D, weaving, painting, video and film, mask making, digital photo, collage. Experienced teachers and comfortable class size. Register by phone 508-961-3072, or download PDF from our website. Go to www.artworksforyou.org/programs/kids programs for full listings.

New Bedford Art Museum/Artworks!
608 Pleasant St. New Bedford, MA. 02740

•SALES •RENTALS
•LESSONS •REPAIRS

•*A complete selection of band instruments & accessories.*
•*Affordable rental programs*
•*Top quality repairs*

THE Symphony MUSIC SHOP

Since 1962

508 996-3301

94 State Rd. (Rte. 6), North Dartmouth

Over 50 years of Bringing Families to Music

Hours: Monday, Wednesday, Friday: 9-6, Tuesday, Thursday 10-8, Saturday 9-4

www.symphonymusicshop.com

both Spanish and French.

The English department presented Hannah Guard, Tyler Mourao, Paige Watterson, Hayli Marshall, Andrea Harris, Jillian Sethares, Heather Nadeau, Catherine Cunningham, Marie Sylvester, Victor Morrison, and Michael Kassabian with certificates of excellence for high achievement in their classes.

The Family and Consumer Science department awarded Mikalya Demanche, Tayler Glavin, Jentelle Rioux, Kristina Sauerbrey, Margaret Wiggin, and Emily Josephson with certificates of excellence for high achievement in classes such as early childhood education, childhood development, and sports nutrition.

The Mathematics department presented certificates of excellence to Jennifer Aguiar, Mason DaSilva, Austin Salkind, and Drew Robert. Austin Salkind earned two certificates in this department, as he is an honorable student in both the Honors Pre-calculus and the AP Statistics classrooms. Stephanie Vanasse, head of the Mathematics department, also recognized the students who had outstanding performances in the American Mathematics Competition and the Math Olympiad.

The Rensselaer Polytechnic Institute Medal was presented next, going to a junior who has high potential in the areas of math and science. The recipient of this annual award receives a scholarship of $1,500 per year if they attend Rensselaer after graduating high school. This year's recipient was Andrea Harris.

83B Faunce Corner Road, N. Dartmouth
Located in the Ann & Hope Plaza
508-997-6591
Formerly on State Road

PEARLE VISION®
Clearly Different™

AnneKlein | BeBe | BCBG | Coach | DKNY
Dolce&Gabbana | EllenTracey | Gucci | Guess
Nautica | Nike | Oakley | Polo | Prada
Ray Ban | Versace | WileyX

Now Carrying Maui Jim!

BUY ONE, GET ONE FREE

Buy a complete pair of eyeglasses or prescription sunglasses and get a second pair **free.***

**Maui Jim, Oakley & WileyX sunglasses excluded. Options such as transitions polycarbonate, hi-index, polarized, crizal are additional charges. Cannot be combined with any insurance discounts or in-store promotions. See store associate for details.*

Dr. Kate Marmelo graduated from Bishop Stang High School and received her Bachelor's of Science in Biology from Providence College (class of 2000). In 2004, she received her Doctorate of Optometry from New England College of Optometry. Dr. Marmelo purchased the Pearle Vision in North Dartmouth in 2010 where she examines patients of all ages. Dr. Marmelo resides in Mattapoisett with her husband and three children.

OPEN MONDAY-FRIDAY 9-7, SATURDAY 9-3

Now Accepting Davis Vision

B.B.'s
BAR & GRILLE
ITALIAN - SEAFOOD & PIZZA
EAT - DRINK & PLAY

THANKS
FOR A GREAT 1ST YEAR!

VISIT US AT BBSBARGRILLE.COM
AND SEE OUR REVIEW
FROM THE BOSTON GLOBE

CHEF MICHAEL BALL CREATES
SPECIALTY DISHES
AT REASONABLE PRICES.

14 BEERS ON TAP,
IPA SPECIAL EVERY MONTH
21 MARTINI LIST

COUNTRY KARAOKE EVERY THURSDAY
LIVE ENTERTAINMENT ON SATURDAY

LATE NIGHT MENU, EVERY NIGHT 9 -12

SHORT NOTICE FUNCTIONS
AND CATERING UP TO 50 PEOPLE.

LUNCH AND EARLY BIRD SPECIALS.
HALF PRICE BAR MENU APPETIZERS
EVERY DAY 3-6

774-678-4215
2424 Cranberry Highway, Wareham
BBsbarGrill.com

Jane Zora
Realtor, GRI, CDE
Jack Conway, REALTOR
508-789-2502
508-758-4944 OFFICE
508-758-4335 FAX
jzora@jackconway.com
6 County Road Mattapoisett MA 02739
www.jackconway.com

The Social Studies department presented Erin Costa, Paige Watterson, and Michael Kassabian with certificates of excellence for high achievement in their classes. Colin Everett, head of the Social Studies department, also presented certificates for outstanding research papers to about ten students per grade. These students were honored for their superb research and exceptional thesis development.

With the academic department awards completed, the evening moved on to the perfect attendance awards – ironically, most of the recipients were not present. Devoll continued with the principal's recognition awards. These three awards go to one student in each underclassmen year who Devoll feels has earned special recognition. While Devoll chose the three recipients based on qualities other than solely academic achievement, all three are honor roll students.

The freshman principal's recognition award went to Brooke Santos. As president of her class, Santos has proven herself to have great potential as a leader, always contributing at meetings. Devoll awarded the sophomore principal's recognition award to Jacob Plante, a student who is always happy to be at school, said Devoll. The junior principal's recognition award went to Michael Kassabian. As the junior class president, Kassabian has also proven himself to be a promising leader. Devoll said Kassabian will be the "driving force" for his class as a senior next year.

Devoll next introduced a new award to be

Mortgage Loan Officer
James Austin
508-247-1779
NMLS ID# 454569

Need the right mortgage for your home in Wareham, Marion, Mattapoisett or Rochester? Call me.
- Responsible mortgage lending
- Personal and professional service
- Long-term mortgage experience
- Wide range of mortgages and terms including Land, Construction and Jumbo Loans
- Prompt commitments and closings

Cape Cod 5
Community Banking Since 1855
163 Front Street, Marion • www.capecodfive.com
Member FDIC
Member DIF
EQUAL HOUSING LENDER

Spa Mairéad
8 Water Street
Mattapoisett, MA 02739
508-758-7800
Skincare - Facials - Body Treatments - Massage

presented annually at ORR: the Cape Cod Five Tech Award. This award goes to a student who shows potential and interest in the technology and engineering department. The recipient receives a free laptop to further their education. This year's Cape Cod Five Tech Award went to sophomore Seth Gomes.

Director of Curriculum and Instruction Elise Frangos took the stand next to speak about the Tri-Town Education Foundation's funding for enrichment programs at Old Rochester district schools. She then presented the Lighthouse Book Awards to juniors Courtney Tranfaglia and Ian MacLellan. Each earned a certificate and a $25 gift card to Marion's book store, The Bookstall.

The last award of the night was the Harvard Book Award, presented to the top academic junior student. This year's recipient was Austin Salkind.

With all the awards presented, the students and families enjoyed a brief time for refreshments, mingling, and pictures before the evening ended. The accomplished students were all smiles, proud to be recognized for their hard work.

Marion Democratic Town Committee Meeting

Jean Fox, SouthCoast Rail Project Manager for the Massachusetts Department of Transportation (MassDOT) will be the keynote speaker at the Marion Democratic Town Committee meeting, Saturday, **June 21** at 10:00 am at the Music Hall, 164 Front Street, Marion. Ms. Fox will discuss planning, smart growth and sustainability and economic opportunity for the region.

GUARD OIL
Burner Service Available
508•992•3030 • GUARDOIL.NET
508•758•2OIL (2645) 508•748•1OIL (1645)
HOME HEATING OIL

OPEN HOUSE **Sunday, June 22nd, 1-3pm**

Marion Village Cape-Move in this summer! $449,000

Private fenced-in yard, large deck, 3-4 bedrooms, first floor master bedroom, fireplaced living room, custom kitchen, hardwood floors, central AC

Contact Annita Donovan 508-889-0358 or 508-748-2425

BUYING GOLD
AT
FOLCO JEWELERS
THE JEWELERY FAMILY YOU'VE TRUSTED FOR 74 YEARS
PAYING CASH FOR GOLD, SILVER, & PLATINUM
$10 Cash Bonus with this ad if we buy your metal! $100 minimum
Visit us at: folcojewelers.com
1697 ACUSHNET AVE. NEW BEDFORD (CORNER OF NASH RD.) 508·993·6430
Hours: Tues & Thurs 8:30am - 5pm
Wed 8:30am - 1pm • Friday 8:30am - 6pm
Saturday 8:30 am - 3pm
Closed Sunday & Monday
LICENSED TO BUY GOLD

Game Day Ice Cream Specials

Come in with your team (6 or more players), in uniform, on game day & get 10 % off your whole Ice Cream order!

And Coach gets a cone on us!

And if your all-star needs some food, we have a Dawg Pack available!

One Hot Dog, Small Fry, Small Fountain Drink for only $3.75 !

Summer Hours! Sat - Sun 9:30a - 8p
Ice Cream Windows Remain Open
Sun - Thurs 8p - 9p Fri - Sat 8p-10p

Emma Jean's
Bakery & Cafe, Candy House
and Ice Cream Shoppe
115 Huttleston Ave. Fairhaven
774-206-1132, totalconfections.com

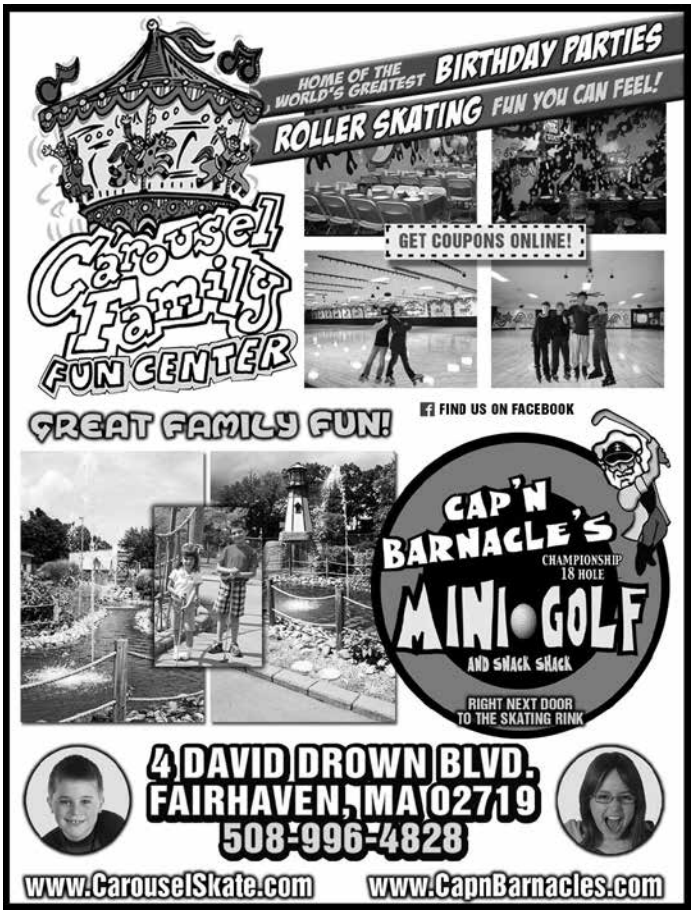

Learn more about the latest changes for SouthCoast Rail:
-Advances on designs of the tracks, stations and layover facilities;
-Get accurate information on wetland impacts based on approved delineations;
-Enhanced operating plan, schedule and ridership figures;
-How Smart Growth will boost economic vitality; and
-Funding.

Come find out what it will mean to have 300,000 fewer cars on SouthCoast roadways headed to Boston.

For more information, contact Eileen Marum, Chair, Marion Democratic Town Committee at 508-748-1282.

Movies in the Park

The Mattapoisett Lions Club will again be sponsoring a family night with a series of Movies in the Park to be shown once per month during June, July, August, and September. The movies are free to the public. Snacks will be available for purchase with proceeds going to various Lions charities. The first film in the series will be the very popular FROZEN on **Friday June 27** at 8:30 pm in Shipyard Park on beautiful Mattapoisett Harbor. All are welcome, so bring the family, the relatives, your friends and neighbors and enjoy an evening of fun and frolic as this summer finally gets underway!

Marion Republican Town Committee

The Marion Republican Town Committee will conduct its next monthly meeting on Tuesday, **July 1** at 7:00 pm at the Marion Music Hall, 164 Front Street, Marion. The guest speaker for this meeting will be Mark Alliegro – a Republican candidate for the 9th U.S. Congressional District. The public and new members are welcome.

Academic Achievements

Kelsey Frink of Marion was named to the President's List for the spring 2014 semester at Ouachita Baptist University. To be named to the President's List, a student must compile a 4.0 grade point average and be classified as a full-time student, with a minimum of 12 academic hours.

Coastline Elderly Nutrition Program

Monday, June 23: Meatballs with sub roll, pickle spear, hash browned potatoes, chuckwagon veggies, diet chocolate pudding.
Tuesday, June 24: Shaved steak with peppers and onions, Spanish rice, zucchini and tomatoes with cheese, sub roll, mixed fruit.
Wednesday, June 25: Breaded chicken breast, parsley-whipped potatoes, glazed carrots, whole wheat bread, hummingbird cake, diet: graham wafer.
Thursday, June 26: Pork lo mein, mini egg roll, Oriental veggies, multigrain roll, pineapple chunks.
Friday, June 27: Potato krunch Pollock, tartar sauce, Delmonico potatoes, peas and mushrooms, whole wheat

roll, fresh peach.

Gardens by the Sea

A tour of beautiful Marion Gardens, sponsored by St. Gabriel's Episcopal Church will be held on Friday, **July 11** from 10.30 am to 4:30 pm, rain or shine. Admission is $20. Tickets may be purchased at The Bookstall in Marion, The Marion General Store, and at the church office on South Street in Marion. The tour will start at the Capt. Hadley house, located at the corner of Rt. 6 and Front Street in Marion. Additional tickets will certainly be available at that time. A luncheon is not included this year, but refreshment will be served at a spectacular sight. Call 508-748-1507 with any questions.

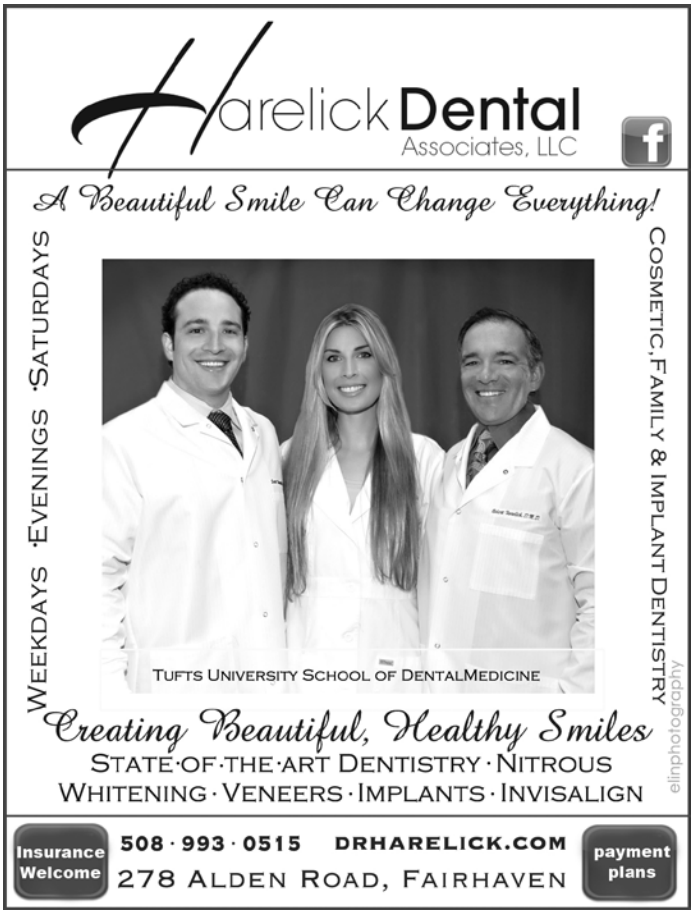

Full Breakfast, Deli & Gourmet Pastry

Panino's

508-758-2700

Summer Hours: Mon.-Fri. 7-6, Sat. 7-5, Sun. 7-2

Cookouts

Parties

BBQs

...time with friends and family

Platters

Finger Sandwiches

Salads

Desserts

Konditor Meister

Boar's Head Brand

At the Ropewalk, Route 6, Mattapoisett
www.paninosmattapoisett.com

BROKEN VACUUM?
Take it to Handy Andy's! ™
ALL VACUUM BRANDS
Sales-Service-Repairs-Parts
55 Years of Service
•FREE ESTIMATES
•FREE LOANERS
•GUARANTEED WORK
•80 NEW VACUUMS
•TRADE-INS TAKEN
NO INTEREST PAYMENT PLANS
Handy Andy's Quality Vacuum Cleaners
508-997-8011
Mon, Wed & Fri 9-5
Tue & Thu 9-7, Sat 9-3
1693 Acushnet Ave
New Bedford MA
FREE PARKING LOT
HandyAndys.com
Taking care of you!

Henry Andy Paul
We make the best new vacuum you'll ever own! ™
$50 OFF WITH ANY TRADE-IN
Trade in your old vacuum and get a new Handy Andy's Quality Vac™ Vacuum Cleaner. Best new vacuum for pet hair, sand, wood floors, carpets, rugs, furniture, stairs and allergies. Handy Andy's Amazing Service and Guarantee. Over 8,000 Sold! Highly Recommended. Excellent Reviews. Buy your new vacuum at Handy Andy's! ™
BEST NEW VACUUM CLEANER
BEST GUARANTEE - BEST SERVICE

SLT Brainard Marsh Summer Yoga Series

Back by popular demand, the Sippican Lands Trust (SLT) is proud to offer a summer yoga series that will be held at our Brainard Marsh property located off of Delano Road in Marion. We will be offering both adult and children's classes this year. These events are free and open to the public, so we hope to see you there!

Angela Curry will be returning this year as our guest adult instructor. She will lead classes on Saturday, **June 21** at 9:00 am, Saturday, **July 5** at 9:00 am and Saturday, **August 16** at 9:00 am.

Lynda Jacobvitz will be teaching the kids yoga sessions. She will lead classes on Saturday, **June 28** at 10:00 am, Saturday, **July 26** at 10:00 am and Saturday, **August 23** at 10:00 am. Parents are free to participate with the kids or simply enjoy the beauty of the site during the session. We just request no drop offs.

Grab your yoga mat and some water and get ready to get healthy surrounded by a spectacular view! Parking is available at the site. Please do not hesitate to contact Executive Director Robin Shields at 508-748-3080 or online at robinshields@sippicanlandstrust.org.

Informative Oyster Farming Experience

The Sippican Lands Trust and Tabor Academy have partnered on the waterfront and will offer an informative oyster farming experience for the whole family. The event, entitled "The Inner Workings of the Tabor Oyster Farm," will be held on Thursday, **June 26** from 6:30 - 7:30 pm, rain or shine. Please gather in front of Tabor's Fireman Performing Arts Center located off of Front Street in Marion. There you will be greeted by Captain Dave Bill from Tabor, who will lead you through the experience.

The Tabor Academy Oyster Farm was started in June 2013 to support and complement the Town of Marion propagation efforts. Tabor has utilized the farm for many interdisciplinary programs including Marine Science, the Arts, Admissions, Freshman curriculum, Alumni, Grandparents, Community Service. Captain Dave Bill will discuss the conception of the farm, the physical set up of the farm, and the benefits and outcomes that have evolved. You will see the oysters up front and personal, and you will learn about the oysters themselves!

Please do not hesitate to contact SLT Executive Director Robin Shields at 508-748-3080 or online at robinshields@sippicanlandstrust.org if you have any questions. We hope to see you there!

MULDOON FAMILY DENTISTRY
Featuring
CAD/CAM Technology
(computer aided design and manufacturing)
• all porcelain crowns designed and completed in one visit
• no impressions or temporary crowns • metal free
Dr. William Muldoon
74 County Road
Mattapoisett, MA 02739
508-758-4925
Evening Appointments
Financing through Care Credit
DISCOVER MasterCard VISA

Bead a Solar System

Elizabeth Taber Library presents "Bead a Solar System" on Wednesday, **June 25** at 2:00 pm. This event will take place at the Music Hall on the corner of Cottage and Front Streets. Please register for this event by dropping by the library, calling 508-748-1252 or emailing Rosemary Grey, Children's Librarian at rgrey@sailsinc.org.

ORR Class of 1964

The Old Rochester Class of 1964 is holding its annual summer gathering for local classmates on Saturday, **June 28** at 1:00 pm at Ned's Point Lighthouse in Mattapoisett. This would be a good time to confirm your attendance at our 50th reunion in September 2014.

Maconchu Club Annual Cookout

The annual cookout for the Maconchu Club of the Mattapoisett Congregational Church will be at 4:00 pm on Saturday **June 28** at the Pavilion at Ned's Point. There will be a grill so you can cook your meat of choice, and the committee will furnish coffee, salads and dessert. Bring your place settings, a chair for extra seating and possibly a hors d'oeuvre to share.

The committee will be Arthur and Ellie Blackburn, Ruth and Ray Covill, Joan Manchester, Carol Atkinson and Leonard Randall.

In case of rain, the cookout will be cancelled. Hope for good weather and we will see you there.

Mattapoisett Library Facebook Photo Show

With summer about to begin, both according to the calendar and the ending of the school year, the library staff invites residents and friends to send their summer photos to be considered for the cover photo on the library's Facebook page.

Each week the library will choose a picture for the cover photo on Facebook, giving credit to the photographer. The photo might include family outings,

WHERE OUTDOOR DREAMS ARE CREATED

LANDSCAPE CONSTRUCTION
MAINTENANCE
LANDSCAPE LIGHTING
IRRIGATION

508.758.6997
YARDBOSS.COM

STIX & STONES
PRODUCTS LLC.

Assortment of Products
Mulch, Stone, Loam, Bluestone, Reclaimed Granite, etc.
81 County Road, Mattapoisett, MA 02739 • 508-758-2905
Monday - Saturday 8:00am - 4:00pm
Sunday Closed

Mattapoisett scenes, and summer fun. Photos will also be printed and shared on a board in the library for everyone to enjoy during a visit to the library.

"We hope to share some great photos of the summer season in our community", said Susan Pizzolato, Library Director. "Summer is a wonderful time here in Mattapoisett, and the library would like to share photos of special moments and scenes taken by residents and friends. This is a great chance to show everyone your favorite summer photo!"

All are invited to submit photos via e-mail at mfpl@sailsinc.org, and photos will be posted through Labor Day. And, don't forget to follow the Mattapoisett Free Public Library on Facebook to learn about summer programs and services for all ages.

Down by the Bay

This is the last week you have the opportunity to buy garden tour and lunch tickets for the Mattapoisett Woman's Club 2014 garden tour, "Down by the Bay." The

MILESTONES

ANNIVERSARIES • BIRTHS • ENGAGEMENTS • OBITUARIES • WEDDINGS • SPECIAL EVENTS

Obituaries:

John F. Holland, 71, of Mattapoisett, passed away Monday, June 9, 2014.

He was the loving husband of Nancy (Dugan) Holland, with whom he shared 48 years of marriage.

Born in Belmont, he raised his family in Newton, before retiring to Mattapoisett, after 35 years at UPS in Watertown, in 2003.

In retirement he enjoyed traveling, walking his beagle to the beach, and golfing as often as he could.

Survivors include his wife; 2 sons, Jay and his wife Marissa and Jeff and his wife Lisa; his daughter Kara; 3 grandchildren, Isabella, Micaela, and Connor; 2 brothers, Chris and his wife Julie and Joe and his wife Karen; 2 sisters, Marion and Barbara and her husband Denis; and numerous in-laws, nieces, and from both Holland and Dugan families. John will be missed by all, but embraced by his parents Christy, Sarah, and Theresa, his sister Ann, and his parents in-law James and Virginia (Kelly) Dugan.

His funeral Mass was celebrated on Saturday, June 14, 2014 in St. Anthony's Church, 22 Barstow St., Mattapoisett. Visiting hours were held on Friday evening in the Saunders-Dwyer Home for Funerals, 50 County Rd., Mattapoisett. In lieu of flowers, donations may be made in memory of John to the Alzheimer's Association 480 Pleasant St Watertown, MA 02472 - http://www.alz.org/manh/in_my_community_donate.asp. For guestbook, please visit www.saundersdwyer.com.

Daniel J. Gautreau, 85, of Fairhaven passed away Tuesday, June 10, 2014. He was the husband of the late Lillian (Richard) Gautreau.

Born in New Brunswick, Canada a son of the late Cloris and Sophia (Belliveau) Gautreau. He was a member of St. Joseph's Church, Fairhaven and also attended church at St. Mary's, Fairhaven and St. Joseph-St. Therese Church in New Bedford.

Mr. Gautreau worked in maintenance for The Steamship Authority. He was a member of the Fin Fur Feather Club of Mattapoisett and he loved hunting and fishing in Maine. Mr. Gautreau enjoyed going out for breakfast with all his buddies.

He is survived by two daughters, Jackie Mahoney and her husband Keith of Fairhaven and Yvette Montplaisir and her husband Mark of Needham; a sister, Yvette LeBlanc; two brothers, Marc and Henri Gautreau all of Canada; four grandchildren, Mathew Tomlinson, Melissa Medeiros and her husband Jay, Erik and Nicole Montplaisir; two great grandchildren, Avery and Zachary Medeiros and several nieces.

He was also the father of the late Richard D. Gautreau.

His Funeral Mass will be held, Friday, June 20, 2014 at 9 AM in St. Mary's Church, Main St., Fairhaven. Burial will follow in Sacred Heart Cemetery. In lieu of flowers, donations may be made to American Cancer Society, 30 Speen St., Framingham, MA 01701.

Eva C. (Methot) Eaton, age 86, of Mattapoisett formerly of Fairhaven, passed away Saturday, June 14, 2014 at St. Luke's Hospital in New Bedford. She was the wife of the late Charles M. Eaton.

She was born in New Bedford, the daughter of the late William E. and Caroline (Plante) Methot. Mrs. Eaton was employed as a Department Manager at K-Mart in Fairhaven for several years before her retirement. She was a former communicant of Our Lady of Fatima Church in New Bedford and a former member of the St. Anthony's Church Senior Group.

She is survived by her four children: Steven C. Eaton and his wife Patti of Florida, Scott S. Eaton and his wife Terry of New Bedford; Sandra A. Parent of Nashua, NH and Susan H. O'Neil and her husband Edward of Mattapoisett and several grandchildren and great-grandchildren. Mrs. Eaton was also the mother of the late Sharon M. Rebello.

Her Funeral Service was held on Wednesday, June 18, 2014 in the Rock Funeral Home 1285 Ashley Blvd., New Bedford. Visiting hours were held Wednesday prior to her service. Memorial contributions in her honor may be made to the American Heart Association 20 Speen St., Framingham, MA 01701 or to the American Cancer Society 30 Speen St., Framingham, MA 01701. Burial will take place in Rural Cemetery, New Bedford.

KELLY MILLER
CIRCUS
Wednesday
June 25
MARION
Washburn Park
Show Times
4:30 & 7:30
TICKETS
Before Circus Day
Adult
$10
Child
$6
On Circus Day
Adult
$15
Child
$7
Advance Tickets Available At:
Plumb Corner Market - Rochester
Old Company Store - Wareham
Serendipity - Marion
Al's Yankee Clipper - Marion
Lloyd's Market - Rochester
Rochester COA - 67 Dexter Lane - Rochester
Contact Rochester Lions:
John Cobb - 508.728.0549
Lorraine Thompson - 508.728.7767
or online at www.kellymillercircus.com

TriTown Happenings

As a culminating activity, Old Rochester Regional High School students in Intro to TV Production, Video Journalism and Bulldog TV, traveled to Boston to view a live broadcast of the noon news at WBZ-TV, a CBS affiliate. Mike Noyce, set designer at WBZ led the group on a tour of the facility. Students were able to view the live broadcast of the news both from the control room and in the studio. After the newscast, anchor Paula Ebben and Meteorologist Barry Burbank fielded questions from the group. Set designer, Mike Noyce explained how the sets are interchangeable depending upon what shows are being produced. Shows such as Phantom Gourmet and political debates are produced on the set. Mr. Noyce explained how both the lighting and the set panels are changed for those productions.

If you see Marion Connors, wish her a Happy 100th Birthday! Connors's daughter Patricia Normand credits the two-mile daily walks up until Marion was 90, and her daily half a glass of red wine for her mother's longevity. Family and friends celebrated with Marion at the Sippican Healthcare Center activities room on Friday, June 13. Marion turns 100 today, June 14. By Jean Perry

The final program for the school year in the series "Inside the ORR School District" features members of Destination Imagination. Destination Imagination teams from ORRHS and ORRJHS competed in the Global DI Finals in Knoxville, TN. The "Inside the ORR School District" series is funded through a grant from the Lighthouse Foundation. The program airs on the Tri-Town Ed Channel – Comcast Ch.97/Verizon Ch.37. Photo: L-R standing: ORR School District Superintendent Doug White; Maggie Farrell, ORRJHS DI Team; Will Lynch, ORRHS DI Team; Kyle Rood, ORRHS DI Team; Ben LaFrance, ORRJHS DI Team; Tina Rood, DI Team Manager. L-R front kneeling: Elise Mello, RMS DI Team; Julia Rood, RMS DI Team Photo by: Deborah Stinson

These photos and more are available online at www.wanderer.com

tour takes place on Saturday, **June 28** from 10:00 am to 4:00 pm, rain or shine.

Luncheon reservations will close on Sunday, June 22. Stop by one of the following merchants this week to purchase tickets that include lunch at the Post Restaurant at the Bay Club during your visit to our nine featured gardens: Periwinkles in Fairhaven; The Bookstall in Marion; Isabelles, Pen & Pendulum, Town Wharf General Store, and Ying Dynasty Restaurant in Mattapoisett. Advance tickets are $15 for the tour only, and $40 for the tour and luncheon.

Tour day tickets will be sold at the Ying Dynasty parking lot on June 28 for $18 beginning at 9:30 am.

Vendors Sought for Country Fair

The Rochester Country Fair is seeking interested vendors for participation in the upcoming Rochester Country Fair. The Fair, now in its 15th year, features a unique mix of old-fashioned events and contests, a parade, woodsman show, tractor pulls and so much more.

This year's "Team Spirit" Theme Fair will be held on Thursday, **August 14** thru Sunday, **August 17** at 65 Pine Street in Rochester. Craft vendor booth spaces are available for a fee of $125, while food vendor spaces start at $350. Space is limited and is given on a first come, first serve basis, with preference given to vendors selling unique and home made items. Applications and registration information can be found on the Fair's website at www.rochesterma.com or emailing rcfvendor@comcast.net.

POWER WASHING

Cleans all types of siding and shingle

Also specializing in siding & shingle replacements

Free estimates-Insured

Michael Clancy 508-758-4392

For those interested in visiting the fair, it will offer many unique old-fashioned events for the entire family. You will need to come prepared if you wish to participate, though. You must bring your own frog to compete in the Frog Race and certainly don't wear your favorite shirt if you wish to participate in the Pie Eating Contest! Other children's events will include a Diaper Derby, Nerf Olympics and a Pedal Tractor Pull just to name a few. For the young at heart, the Fair will offer Truck and Tractor Pulling, a Horseshoe Contest, Live Wrestling featuring former WWE Hall of Famer Tito Santana and Live Music by the John Cafferty and the Beaver Brown Band!

Admission to the Fair is $4 on Thursday and $5 on Friday, Saturday and Sunday. Children age 5 and under get in free. There is no fee for parking. Additional event information can be obtained on the Fair's website, www.rochesterma.com.

Mattapoisett Road Race: Why?

Why run the Mattapoisett Road Race? Why sponsor the Race? Why volunteer hours all year long and

Try our wood fired Brick Oven Pizzas

Saturdays 7:00 pm live entertainment

Sunday sports & cocktails in lounge

Mondays 7:00 pm Free Team Trivia

Join us Weekdays for affordable Lunches always made fresh to order

THE ORIGINAL MATTAPOISETT CHOWDER HOUSE Since 1980

Sun-Thurs
11:30-10
Fri & Sat
11:30-11

79 Fairhaven Rd (Rte 6)
Mattapoisett, MA 02739
More than just fish & chips

Come in to cool off with frozen cocktails in the tavern and enjoy some of our wood fired brick oven pizza.

Daily dinner specials and bountiful selection of fresh seafood

Mattapoisett Chowder house your local seafood destination since 1980

Local Cable Programming

ORCTV

Check www.orctv.org for the latest updates to the schedule.

PUBLIC ACCESS
Comcast Channel 9
Verizon Channel 36
Thursday June 19, 2014
8:00 AM – Navigating the Way for Seniors
8:30 AM – The Folklorist
9:00 AM – The Register's Report
9:30 AM – The Childrens's Corner
10:00 AM – Expedition New England
10:30 AM – NASA 360
11:00 AM – Senior Stretch
11:30 AM – Jazzercise
Noon – Midday Movie
1:30 PM – Reeling – The Movie Review Show
2:00 PM – Sippican Historical Society
3:00 PM - Art.21
3:30 PM - Tomorrow Today
4:00 PM – Senior Scene
4:30 PM - The Fox Robbins Business Show
5:00 PM – Storytellers
6:00 PM – Living Healthy with the Woman in You
6:30 PM – VNA Health Highlights
7:00 PM – Reeling – The Movie Review Show
7:30 PM – A Culinary Journey
8:00 PM – What's Linda Cooking?
8:30 PM – Tri-Town Memorial Day Events
11:00 PM – Mario & Dennis Show
11:30 PM – The Steve Katsos Show

Friday June 20, 2014
8:00 AM – Just Paws
8:30 AM - This Month at the Rochester Senior Center
9:00 AM – Senior Scene
9:30 AM – Bioneers by the Bay
10:30 AM – Melissa's Menu
11:00 AM – Senior Stretch
11:30 AM – Jazzercise
Noon – Midday Movie
1:30 PM – Money Talk
2:00 PM – Your Money Your Life
2:30 PM – The Commonwealth Report with Sen. Marc Pacheco
3:00 PM - Explore
3:30 PM - Global 3000
4:00 PM - Deutsche Welle - European Journal
4:30 PM – In Focus
5:00 PM – The Buzzards Bay Action Committee
6:00 PM – A Life in The Theatre Business With Thomas Shire
7:00 PM – Upper Cape Tech Presents: Careers
7:30 PM – Mario & Dennis Show
8:00 PM - Around BCC
8:30 PM - The Rochester Historical Society Presents - The War of 1812
9:30 PM – Graceful Aging
10:00 PM – Legal Ease
10:30 PM – Get Connected
11:00 PM – 30 Odd Minutes
11:30 PM – Future Talk

Saturday June 21, 2014
6:30 AM – Classic Cartoon Festival
8:30 AM – NASA 360
9:00 AM – This Month at at the Rochester Senior Center
9:30 PM - The Children's Corner
10:00 AM – Painting Journeys
11:00 AM - I Can Be Me
11:30 AM – What's Linda Cooking
Noon – Four Deep Sports
1:00 PM – Tri-Town Memorial Day Events
3:30 PM – The Folklorist
4:00 PM – Hollywood Make Over
4:30 PM – Money Talk
5:00 PM - Go Fish with Dan Kenney
5:30 PM – Expedition New England
6:00 PM – Reeling – The Movie Review Show
6:30 PM - What's Linda Cooking
7:00 PM – Tina Cooks
7:30 PM – A Culinary Journey
8:00 PM – The Song
8:30 PM – 30 Odd Minutes
9:00 PM – Penny Dreadful's Shilling Shockers
11:00 PM – Europe in Concert

Sunday June 22, 2014
6:30 AM – Words of Peace
7:00 AM – Second Coming Church
8:00 AM – New Testament Church of Cedarville
9:00 AM – Music and the Spoken Word
9:30 AM - First Congregational Church of Rochester
11:00 AM – The Riverside Church of Wareham with Dr. Gomes
11:30 AM – The Register's Report
Noon –St. Gabriel's Church
2:00 PM - Music and the Spoken Word
2:30 PM - First Congregational Church of Rochester
4:00 PM – New Testament Church of Cedarville
5:00 PM - Words of Peace
5:30 PM – The Riverside Church of Wareham with Dr. Gomes
6:00 PM – The Sippican Historical Society
7:00 PM – Bioneers by the Bay
8:00 PM – The Buzzards Bay Action Committee
9:00 PM - This Month at at the Rochester Senior Center
10:00 PM – The Rochester Historical Society Presents - The War of 1812

Monday June 23, 2014
8:00 AM – Arts.21
8:30 AM – Your Money Your Life
9:00 AM – The Commonwealth Report with Sen. Marc Pacheco
9:30 AM – The Dr. Is In
10:00 AM – VNA Health Highlights
10:30 AM – Tomorrow and Today
11:00 AM – Senior Stretch
11:30 AM – Jazzercise
Noon – Midday Movie
1:30 PM – Just Paws
2:00 PM – Storytellers
3:00 PM - Explore
3:30 PM – Earth Focus
4:00 PM – European Journal
4:30 PM – Global 3000
5:00 PM - The Register's Report
5:30 PM - Reeling – The Movie Review Show
6:00 PM – Meet the Candidates
6:30 PM – In the Spotlight with Sam Sutter
7:00 PM – Tri-Town Memorial Day Events
9:30 PM – Four Deep Sports
10:30 PM – Life Matters
11:00 PM – The David Pakman Show

Tuesday June 24, 2014
8:00 AM – Navigating the Way for Seniors
8:30 PM – What's Linda Cooking
9:00 AM – Graceful Aging
10:00 AM – The Buzzards Bay Action Committee
11:00 AM – Senior Stretch
11:30 AM – Jazzercise
Noon – Midday Movie
1:30 PM – In the Fight
2:00 PM – The Beatles with Jim Cushman
3:00 PM - Words of Peace
3:30 PM - The Sippican Historical Society
4:30 PM - The Rochester Historical Society Presents: - The Seamen's Bethel
5:30 PM - The Commonwealth Report with Sen. Marc Pacheco
6:00 PM – Graceful Aging
6:30 PM – Senior Scene
7:00 PM – Around BCC
7:30 PM – The Language of Business
8:00 PM - Painting Journeys
9:00 PM – Upper Cape Tech Careers
9:30 PM – The Register's Report
10:00 PM – The Mattapoisett and Rochester Lions Club Present the Harlem Ambassadors
10:30 PM – Reeling – The Movie Review Show
11:00 pm – The National Parks Service Presents
11:30 PM - Mario & Dennis Show

Wednesday June 25, 2014
8:00 AM – Meet the Candidates
8:30 AM – Just Paws
9:30 AM - Hollywood Make Over
10:00 AM – Melissa's Menu
10:30 AM - Living Healthy with the Woman in You
11:00 AM – Senior Stretch
11:30 AM – Jazzercise
Noon – Midday Movie
2:00 PM - The Rochester Historical Society Presents - The War of 1812
3:00 PM - Sci-Fi Journal
4:00 PM – The David Pakman Show
5:00 PM – Money Talk
5:30 PM – The National Parks Service Presents
6:00 PM – Tomorrow and Today
6:30 PM - 50 Years of the Ever-Changing Political Climate
7:30 PM – In Focus
8:00 PM - The Beatles with Jim Cushman
9:00 PM – In the Spotlight with Sam Sutter
9:30 PM - New England Journal
10:00 PM – In The Fight
10:30 PM – Life Matters
11:00 PM – 30 Odd Minutes
11:30 PM – Future Talk

MARION GOVERNMENT
Comcast Channel 95
Verizon Channel 39
Daily Schedule
8:00 AM – Latest School Committee Meeting
10:00 AM - Latest Marion Conservation Commission
11:45 AM – Latest Planning Board Meeting
1:45 PM - Latest Board of Selectmen Meeting
4:00 PM - Latest School Committee Meeting
6:00 PM - Latest Board of Selectmen Meeting
8:00 PM - Latest Planning Board Meeting
10:15 PM - Latest Marion Conservation Commission

ROCHESTER GOVERNMENT
Comcast Channel 95
Verizon Channel 40
Daily Schedule
8:00 AM – Latest School Committee Meeting
11:00 AM - Latest Planning Board Meeting
1:00 PM - Latest Board of Selectmen Meeting
4:00 PM - Latest School Committee Meeting
6:30 PM - Latest Board of Selectmen Meeting
7:30 PM – Latest Planning Board Meeting

EDUCATION CHANNEL
Comcast Channel 97
Verizon Channel 37
Daily Schedule
7:00 AM – ORR Joint District School Committee
10:00 AM – Stem Conference Interviews - 2014
10:45 AM - Stem Conference - 2014
Noon – RMS Spring Concert 2014
1:00 PM – Bulldog TV Spring 2014
1:30 PM - Upper Cape Tech Careers
2:00 PM – Sippican School All School Meeting May 2014
3:00 PM - ORRHS Spring Concert 2014
4:30 PM – Bulldog TV Spring 2014
5:00 PM - RMS Spring Concert 2014
6:00 PM – Sippican School All School Meeting May 2014
7:00 PM - RMS - The Tempest
8:30 PM - ORR Joint District School Committee
11:30 PM – Mr. ORR 2014

MATTAPOISETT GOVERNMENT
Comcast Channel 95
Verizon Channel 38

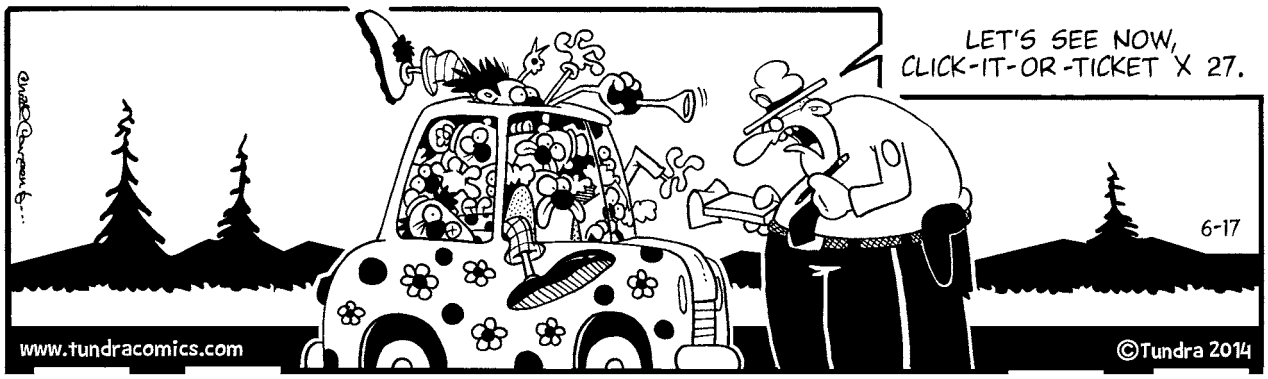

Tundra by Chad Carpenter

on the 4th of July? The answer is simple – scholarships. The sole purpose of the Road Race is to raise funds for scholarships for seniors graduating from ORRHS. As a former high school guidance counselor, I know how important these scholarships are to students. The cost of college has become outrageously expensive and aid rarely meets student need. Local scholarships can make the difference in going or not going.

The Mattapoisett Road Race has worked over the years to create substantial awards that can be a real help. According to Bob Gardner, Road Race founder, the first race probably was not able to award scholarships. With only 35 runners, the financial resources were limited. And, since the cannon that started the race blew out windows at Point Connett, it is likely window repair ate up the proceeds. Once the cannon was eliminated, scholarships consistently became available. To put it in perspective how far the Race has come, consider the following: In 1982, six scholarships of $100 were given; in 1986 seven awards of $125 were made; and in 2013 eleven awards of $1500 were given. There is no question the Mattapoisett Road Race has become one of the most successful scholarship programs benefiting students from Marion, Mattapoisett and Rochester.

Jason Eddy, formerly of Rochester and winner of last year's race, ran his first Mattapoisett Road Race before he was in high school. The race inspired him to run cross country in high school. When he graduated, he received a Road Race scholarship. Now when he runs, it is to show his "appreciation and to represent ORR as well as the entire Tri-Town area." It is clear that when students can be inspired to follow their dreams and give back to the community, it is worth every piece of watermelon sliced, every bottle of water handed out, every hour spent planning for a year, every donation solicited, every piece of litter picked up, and every volunteer hour spent in the sun or rain. Since its creation, the Mattapoisett Road Race has awarded approximately 500 scholarships to deserving students. This is the answer to the question "why"!

Marion Recreation News

Silvershell Beach Opening Day: It was a long cold winter and a dreary spring. Summer is finally here! Celebrate with Marion Recreation at the Silvershell Beach Opening Day on Saturday, **June 21**! Beach opens at 9:00 am. There will be free hot dogs, chips and drinks courtesy of Marion Recreation from 12:00 to 2:00 pm. Enjoy fun in the sun and have lunch on us!

Summer Dance Classes: Marion Recreation will offer Musical Theatre and Hip Hop classes this summer for boys and girls ages 5-15. The Musical Theatre theme is "Teen Beach Movie." This class will run Monday-Friday, **July 21-25** from 10:00 am - 1:00 pm. The students will learn what it takes to be part of a musical theatre performance. At the end of the week, they will have a short performance. The Hip Hop Class also takes place Monday-Friday, **July 21-25**, 1:00 - 4:00 pm. Each class is $125 per student. If the child signs up for both classes, there is a $15 discount. Registration deadline is July 14.

Movies in the Park at Island Wharf on Front Street in Marion returns for the third summer on Wednesday, **July 9**. The first movie scheduled is *The Wizard of Oz*, beginning at 8:35pm. There is a different movie each week. Bring your chairs, blankets, snacks and relax under the stars! Great night out for kids, parents, grandparents … the whole family! For a complete list of dates, times and movies, visit our website at www.marionrecreation.com. For more information, please contact Marion Recreation at 774-217-8355 or info@marionrecreation.com.

Silvershell Summer Program begins on Monday, **June 23** and will run for eight weeks. The program is open to all boys and girls entering Grades 1-6. You do not need

HAVE AN INSURANCE CLAIM?
Wind - Water - Fire
Public Insurance Adjusters
We Represent You
The Homeowner/Business Owner
To Obtain the Best Possible Settlement
Call
Dennis Walsh, PA 508-965-9810
Stanley Russo, PA 508-990-6758
Mattapoisett Office 508-758-4326

Seconds Count! (508) 991-2229
Quality Resale for the Whole Family

Hot savings on Cool Styles
J. Crew, Hollister, Banana Republic,
Coach, Guess, American Eagle...
Mon-Sat 9am-4:30pm, Thurs til 7:30
270 Huttleston Ave. Lifestyles Plaza, Fairhaven

Joan M Cremins LICSW, LADC1
Announcing the opening of my private psychotherapy practice
Specializing in adolescent and adult mental health and substance abuse counseling
53 County Road, Mattapoisett, Ma 02739
508-266-5353 * jmcreminslicsw@gmail.com

Movie Review

Cinematic Review

By Rob Gonsalves
www.robsmovievault.com

***Big Joy: The Adventures of James Broughton.* A documentary in limited theatrical release. Running time: 83 minutes. No MPAA rating.**

Big Joy is a flavorful and affectionate documentary about a narcissist, James Broughton, who seemed to be a satellite around the cinematic and poetic revolutions of the '50s, but whose name doesn't seem to have endured alongside his peers. Partly, I think, it's because Broughton's work, his experimental short films and his verse, doesn't seem to express much outside a diaristic impulse to record what was going on in his life and his head at the time. He was more effective, it seems, as a mystic and guru, throwing his arms out and accepting the young in their quest for love. This is a charitable way of saying that Broughton was a classic horny old goat. His films are full of young men with their kits off and their bits out.

One wonders if a James Broughton would be possible today, when it is leagues more easy (though still not 100% safe) to be openly gay in America. Broughton was in at least two serious hetero relationships; one was with revered film critic Pauline Kael and yielded a daughter, the other was a marriage to designer Susanna Hart that produced another daughter and a son. The son, Orion, is the only offspring willing to appear in *Big Joy,* though it seems as though he was about as neglected by Broughton as his siblings. In the mid-'70s, at age 61, Broughton met 25-year-old poet Joel Singer and fell hard for him; he ditched Susanna and their two kids and ran off with Singer, who stayed with Broughton until his death in 1999 at 85.

What I'm getting at here is that if Broughton was a narcissist and a skunk with women, it wasn't necessarily his fault; the times made him that way. This was a man who hit sexual maturity decades before Stonewall. Like William Burroughs, he fell into the societally approved man/woman thing as a cover story. Then he figured out he could express a lot of his yearnings through his art. His films aren't stark like Kenneth Anger's, nor brooding like Maya Deren's. They embrace the juice and happy furry chaos of life, and his poems read a little much like kiddie poetry, not imagistic or sensual but straightforward odes to playfulness. Finding his voice as an artist and as a gay man, relatively late in life (he was 33 when he made his first short film), must have been cathartic for Broughton. Still, I wouldn't want to have been the wife unceremoniously dumped with two kids at home while Broughton achieved beautiful oneness with his new boyfriend.

The movie uses ample footage from Broughton's films, which helps keep *Big Joy* visually spiky and arresting. Broughton had an eye, although he was far from a technical wizard — the avant-garde cinema of mid-century America wasn't about technique, though a lot of it sure influenced later masters like Scorsese. From what we see and hear of his work, there isn't much darkness or pain in it. It's wish-fulfillment, full of good cheer. Which may be another reason Broughton has more or less been forgotten. His work lacks the chiaroscuro Cold War hysteria and paranoia of that of his peers, all of whom seemed to be flashing tabloid Weegee snapshots of the horror of being an outsider. Broughton projected his own idealized fantasies — he was essentially a romantic comedian.

It seems that Broughton peaked creatively with 1953's *The Pleasure Garden,* which took a prize at Cannes, though Pauline Kael generously called his 1971 *This Is It* (starring Orion as a toddler) "a perfect little object." After his Cannes triumph, Broughton actually had nibbles from Hollywood, which he blew off, to Kael's consternation ("This," she told him, "is the biggest mistake you've ever made"). He didn't want to pimp his angels out to the studios; he wanted to keep making little 8mm baubles. He was, I guess, a naïve artist, oblivious to the almighty buck — though *Big Joy* is tight-lipped on the subject of what exactly Broughton lived on for all those years. He was fortunate enough to get in on the ground floor of a San Francisco art movement that swept him up and probably kept him in benefactors for decades. That phenomenon seems unlikely to repeat. So, no, a James Broughton would be impossible today.

• REGAL CINEMAS 10 •
Silver City Galleria
2 Galleria Mall Drive, Taunton
800-326-3264
• AMC DARTMOUTH MALL 12 •
140 North Dartmouth Mall
888-262-4386

• FLAGSHIP CINEMA 8 •
39 Doty Street (Rte 58) Wareham
Movie Hotline: 508-291-4100
• ENTERTAINMENT CINEMAS •
Falmouth Cinema Pub
137 Teaticket Highway
East Falmouth 508-540-5343

• FLAGSHIP CINEMA 12 •
500 Kings Highway
New Bedford, MA
Movie Hotline: 508-985-3000

to be a Marion resident to participate. New this year, the Silvershell Summer Program will take one field trip per week! There is a two week minimum. Weeks do not need to be consecutive! $325 for two weeks per child. Once you have enrolled for two weeks, additional weeks may be added at $162.50 per child. Take 10% off for your second child! If you are enrolling three or more children, please contact Marion Recreation for more details. Space is filling fast, register today!

Sailing: Once again, Marion Recreation is offering Sailing Lessons on Sippican Harbor. The program will teach basic sailing skills including boat handling, how to identify parts of the boat, boating terms and basic knots. Classes will be tailored to fit the needs of those enrolled. Younger students may enjoy the lighter air and calm seas of the morning sessions. Personal flotation devices will be provided. Adults are welcome, too! The one-week sessions begin the week of **June 23** and lessons are held on Mondays, Tuesdays, Wednesdays and Fridays. The cost for up to three people in a session is $225. For a complete list of dates and times, please visit www.marionrecreation.com. For more information, please contact Marion Recreation at 774-217-8355 or info@marionrecreation.com. Space is limited; please register early for the best availability.

Basketball Clinic: Marion Recreation is offering several Basketball Clinics at Silvershell Beach, for both boys and girls, this summer. Coach Kyle Erha (Varsity Coach Sturgis West High School Boys, coach of the Marion Recreation Boys Travel Team) will be running drills, competitions and games to get players ready for next season. After an incredibly positive reception in our first year, this summer we will offer two weeks of the clinic at each level. You may choose to attend one or both. While attendance at Week I is not required to attend Week II, Week II will be a continuation of the skills and concepts learned in Week I. All levels of play are both welcome and encouraged. If you would like a chance to improve your game and have a lot of fun playing basketball this summer, join us on the court at Silvershell Beach! Boys entering grades 4-6: Week I, **June 23-27** and Week II, **July 14-18**. Both weeks meet from 9:00 am - 12:00 pm. Boys entering grades 7-8: Week I, **July 7-11** and Week II, **July**

Simply Massage
"You Deserve a Massage"
Lori Pinard LMT
Welcoming Helda Gomes to my business
$40 for 1 hour
$5 off for first time clients
Now certified in Neck Pain
508-415-9875
34 Barstow St. Mattapoisett

Summer Hours Begin
Friday, June 20th
Tuesday - Sunday
11am - 10pm
(Grill closes at 9pm)
Call Ahead for Take-out 508-758-3847
98 County Road (Route 6), Mattapoisett, MA
www.oxfordcreamery.com

Tri-Town Police Logs

MARION

Log highlights June 8–June 14

- County Rd - Disturbance
- Crapo St – Officer wanted
- County Rd – Follow up investigation
- Mill St – Medical emergency
- Front St – Medical emergency
- Point Rd – Health/welfare
- Cottage St – Medical emergency
- Front St – Missing person
- Rezendes Ter - Fraud
- Point Rd – Paper service
- Route 105 – MV accident
- Nokomis Rd – Medical emergency
- Mill St - Fraud
- County Rd - Fraud
- Ryders Ln – Medical emergency
- Olde Sheepfield Rd – B&E/past
- Olde Sheepfied Rd – Follow up
- Delano Rd – Health/welfare
- Mill St – Officer wanted
- Mill St – Medical emergency
- Mill St – MV accident
- Olde Knoll Rd – Disturbance/arrest
- Wareham Rd- Disturbance/family
- Bullivant Farm Rd - Fraud
- Main St – Paper service
- Point Rd – Message delivery
- County Rd – Medical emergency
- Mill St – Paper service
- Front St – Larceny/past

MATTAPOISETT

Log highlights June 8–June 14

- North St – Assist other agency
- Prospect Dr – Follow up investigation
- Old Mattapoisett Neck Rd - Vandalism
- Water St – Larceny/forgery/fraud
- County Rd – 911 call
- Hiawatha Way – Assist citizen
- Fairhaven Rd – Assist other agency
- Marion Rd – Disorderly person
- Mechanic St – 911 abandoned
- Brandt Island Rd – Harbormaster
- Main St – Follow up investigation
- Homestead Ct - Disturbance
- Cannon St – Summons service
- Cannon St – Summons service
- Bayberry Ln - Disturbance
- County Rd – Officer wanted
- Fairhaven Rd – Arrest/warrant
- Water St – Medical assist
- County Rd – Property returned
- Fairhaven Rd – Restraining order
- Hammond St – 911 abandoned
- County Rd – Follow up investigation
- North St – B&E
- Pinehurst Ave – Missing person
- North St – Suspicious person
- Marion Rd – MV lockout
- Holly Ln – 911 call
- Water St – Medical assist
- River Bend Ln – Noise complaint

ROCHESTER

Log highlights June 8–June 14

- Snipatuit Rd - Threats
- Snipatuit Rd – 911 hang up
- Hartley Rd – Erratic operation/arrest
- Williams Way – Ambulance request
- Dexter Ln – Officer wanted
- Hartley Rd – Restraining order service
- North Ave - Vandalism
- North Ave - Investigation
- New Bedford Rd – Health/welfare
- Dexter Ln – Officer wanted
- High St – Officer wanted
- Dexter Ln – Officer wanted
- Neck Rd – Ambulance request
- Rounseville Rd - Lockout
- North Ave – Ambulance request
- North Ave –Officer wanted
- North Ave - Investigation
- High St – Officer wanted
- High St –Ambulance request
- Mayflower Ln – Ambulance request
- Paradise Ln – Ambulance request
- Cranberry Hwy - Disturbance
- New Bedford Rd - Complaint
- Marys Pond Rd – Ambulance request
- Walnut Plain Rd – Suspicious activity
- Neck Rd – MV accident/arrest
- Hartley Rd - Investigation
- Quaker Ln – Domestic disturbance
- Marys Pond Rd – Domestic

For a full PDF of the three town's police logs from the past week, including arrest reports, visit www.Wanderer.com.

SHERMAN'S LAGOON
by J.P. Toomey

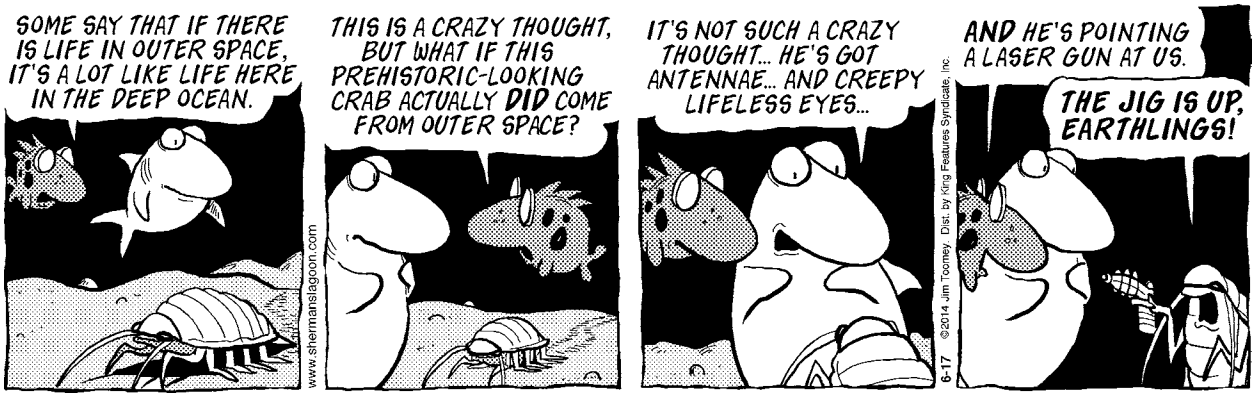

Tundra
by Chad Carpenter

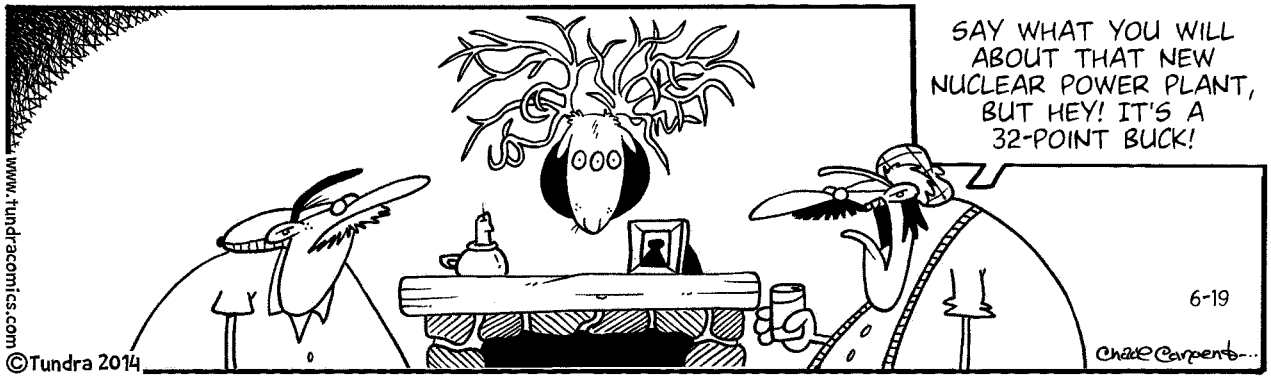

21-25. Both weeks meet from 9:00 am - 12:00 pm. Girls entering grades 4-8: Week I, **June 23-27** from 1:00 - 4:00 pm and Week II, **July 28-August 1** from 9:00 am - 12:00 pm. Fee is $89 per player for one week. The second week is $79 per player. Register early to secure your spot!

For more information, please contact Marion Recreation at 774-217-8355 or info@marionrecreation.com.

Gateway Youth Hockey Golf Classic

Gateway Youth Hockey will present its 3rd Annual Gateway Youth Hockey Golf Classic on **June 28** at the Bay Pointe Golf Club, located at 9 Bay Pointe Drive in Onset. Cost to golf is $500 per foursome or $125 for singles. Shotgun Start Time is 1:00 pm with a Hole in One Vehicle Giveaway sponsored by Hiller Dodge in Marion. All proceeds will go toward Gateway Youth Hockey. For additional information, please contact Ben Hathaway, President, at 774-454-1114 or Jen Wilson, Fundraising Coordinator, at 774-766-9436.

Marion Art Center Events

The Summer Members Art Show will open at the Marion Art Center on Friday, **July 18** with an opening reception honoring the artists from 6:00 to 8:00 pm.
All artist members in good standing of the Marion Art Center are invited to submit two pieces for this non-juried exhibition. Artists should drop off their work on Tuesday, July 15 from 1:00 to 5:00 pm. The exhibition will run until August 16.

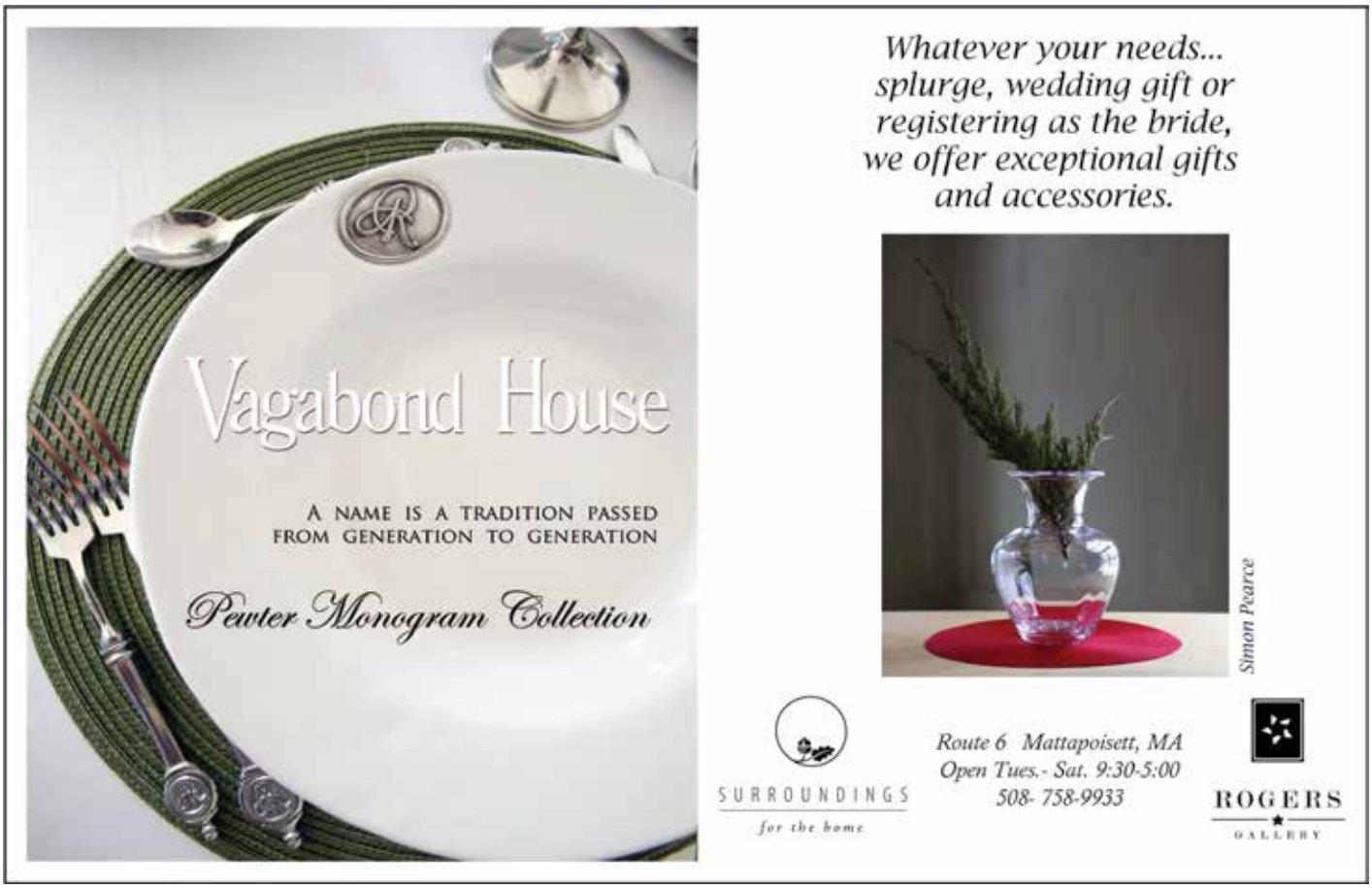

TriTown Happenings

Students from Tabor, volunteering over the past year as part of the school's established community service program, have worked on lands trust properties across town.

(left to right) Juniors Ashley Pacheco, Michael Kassabian, Austin Salkind, Jillian Sethares, and Julia Nojeim proudly hold some of their awards from the underclassmen awards night at ORR last Thursday. Photo by Renae Reints.

On the weekend of June 7 the Boy Scouts and Cub Scouts met for their annual Family Campout at Camp Hadley in Marion. The Scouts started off with a firewood moving exercise that got all involved and started the day off right. The Boy Scouts did a great job introducing the Cub Scouts to 'Line Rescue' in the water, Knife, Saw and Axe Safety, Fire Safety, Dutch Oven Cooking (with a pineapple upside down cake) and a Flag Raising and Lowering Ceremony. On Saturday night, Cubmaster Leo Grondin along with the Boy Scouts led a campfire program with lots of silly song singing. The Scouts and parents really enjoyed the show and the parents got a good preview of what to expect for their Cub Scouts when they crossover to Boy Scouts. Yes, most parents stayed overnight and one parent even introduced the Cub Scouts to carpentry with a stairs building project. Photo courtesy Robert H. Nakashian

These photos and more are available online at www.wanderer.com

The Marion Art Center is located at the corner of Main Street and Pleasant Street in Marion. Gallery Hours: Tuesday through Friday from 1:00 to 5:00 pm and Saturdays from 10:00 am to 2:00 pm. The Gallery is open to the public and admission is free.

The Dixie Swim Club: When the Marion Art Center produced five performances of *The Dixie Swim Club* in March of 2014, three of the five shows completely sold out and the other two were very nearly sell outs. So when plans for a summer musical fell through, the Theater Committee and director Rex McGraw knew that they already had a hit on their hands and decided to offer it again to the summer community. It is the perfect entertainment for a hot summer's evening! If you missed this production in March, don't hesitate to make your reservations now!

Performing four shows only, the Marion Art Center's production of *The Dixie Swim Club*, a comedy by Jessie Jones, Nicholas Hope and Jamie Wooten will open on Friday, **July 25** and will run on Saturday, **July 26**, Friday, **August 1** and Saturday, **August 2**. All shows start at 7:30 pm. The all-female production in two acts is directed by Rex McGraw and features Marion Art Center Players Suzie Kokkins, Suzy Taylor, Michele Letourneau, Kim Teves and Linda Landry.

Enduring friendships are among the most important aspects of human existence. They sustain us when all else fails — marriages, children, careers, investments. *The Dixie Swim Club*, in many ways a

TriTown Happenings

It rained down hard the night of the 9th annual Relay for Life at Old Rochester Regional, soaking the ground, the tents, and the participants – but it didn't stop anyone from coming out anyway to walk for a cure and honor those who have battled cancer. The event raised over $42,000 and the proceeds benefit the American Cancer Society. Photos by Jean Perry

Third-graders on June 16 performed their play "Lighten Up," donning rainbow wigs, gigantic glasses, tutus, and brightly colored mustaches to remind everyone to not take themselves so seriously all the time. The students sang silly songs, told jokes, and offered some valuable advice like, "When life makes you sweat, wear deodorant!" By Jean Perry

These photos and more are available online at www.wanderer.com

WALK IN 7 DAYS A WEEK
PROCUTS
MON-FRI 9-8
SAT 9-6
SUN 10-5
GREAT CUT $10.95
FAIRHAVEN ONLY
WITH COUPON
REG. $13.95
EXP. 5/31/14
WD
FAIRHAVEN: Sconticut Square, Next to Subway 508-991-7200

companion piece to *Steel Magnolias*, celebrates the best of women's relationships and the best aspects of Southern culture. And if you loved the quick repartee and situational comedy of TV's "The Golden Girls," you will love this show as writers Jessie Jones, Nicholas Hope and Jamie Wooten all worked on that show.

The five Southern women, whose friendships began many years ago on their college swim team, set aside a long weekend every August to recharge those relationships. Free from husbands, kids and jobs, they meet at the same beach cottage on North Carolina's Outer Banks to catch up, laugh and meddle in each other's lives. In the case of The Dixie Swim Club, their worlds revolve around those weekends at their cottage, and they're at their happiest when they're with one another, a cocktail in one hand and a biscuit in the other.

The Dixie Swim Club focuses on four of those weekends and spans a period of thirty-three years. Sheree (played by Kim Teves), the spunky team captain, who has married their swim coach's son, desperately tries to maintain her organized and "perfect" life, and continues to be the group's leader. Dinah (played by Linda Landry),

We beat ALL estimates. Don't over pay.
Family Tree Service
SEASONED FIREWOOD FULLY INSURED
Spring is Here!
Get Your Tree Work & Brush Chipping done now!
• Free Estimates • Shrub Removal
• Owner on Every Job • Stump Grinding
• Tree Removal • Storm Clean Up
• Ornamental Pruning • Topping
• Corrective Pruning • Tree Surgery
• Crane Work • Tree Trimming
• Large Tree Services • Utility Line Clearance
• Lot Cleaning • Year-Round Services
• Tree Shaping • Brush Chipping
Don't be fooled by the so called Professionals!
20% Senior Discount
508-560-3840

Abigail Adams Granted SportsScarf Citizenship Award

Abigail Grace Adams was granted the $2,000 SportsScarf 2014 Citizenship Award. Abby, a Mattapoisett resident, is the oldest daughter of Scott and Liz Adams. Abby is an excellent role model to her four younger siblings and was an outstanding student athlete at Old Rochester Regional High School. Abby will attend Merrimack College in the fall where she plans to study Business Administration and will be a member of both the winter and spring track and field teams. Abby is an active member of St. Anthony's Parish in Mattapoisett and has volunteered many hours of community service. Her kind and sincere attitude will always leave you smiling!

L-R: Scott Adams, Liz Adams, Abby Adams, Jeff Perry, CCO, SportsScarf

SportsScarf, LLC is a Mattapoisett based company founded in 1997 and is the recognized leader for high quality custom scarves. SportsScarf provides scarves under license to a number of colleges and professional sports teams in addition to providing custom scarves to corporations, supporter groups, high schools, youth clubs, and organizations.

Super Crossword

NATION REORGANIZATION

ACROSS
1 Earth clump
5 Congenial
12 Stopped the flow of, as blood
20 Old Claude Akins sitcom
21 Acorn creator
22 2009 animated film featuring the voice of Dakota Fanning
23 Soap opera in Haifa?
25 Mileage recorder
26 "Sirens" actor Sam
27 Break off
28 Gadabout
29 Parishioners in Milan?
33 Onion roll in Benghazi?
37 With 110-Down, scamming guys
38 Style expert Klensch
39 RCA rival
40 As hoarse as —
41 Show's star
44 Third degree
46 Quotation mark shape
47 Goner's cry
50 Royal trappings in Oran?
54 Spiny, yellow-green, tart-tasting fruits
56 Name of four Pharaohs
57 "Sliver" writer Levin
58 Entertainer Brynner
59 "— for Evidence" (Sue Grafton book)
60 Morning lawn wetness
61 Kind of sword
65 Ballroom dance in Nuku'alofa?
68 Foe in Aden?
71 Snick-a- — (combat knife)
72 Yule quaff
73 Ear buildup
74 Note after fa
75 Tony winner Burrows
76 Like British soldiers in the Revolution
80 Amer. currency unit
82 Old sitcom guy in Aarhus?
86 Stimulants, in slang
87 Suffix with Bronx
88 "— the season ..."
89 Tall, lanky types
91 Verbal exams
93 Ancient Brit
95 Aloe —
96 Lucy of film
99 Jet in Katmandu?
102 Regime in Niamey?
105 Verdict
106 Prefix with plop
107 Match venue
108 Overlay, as an ID
111 Comparable thing in Huambo?
115 Short play
116 Collection of fronded plants
117 Pulled apart
118 Big leopards
119 Couple
120 Not yet paid

DOWN
1 Mini-hospital
2 Be beaten by
3 Actor Hugh
4 Multiskilled worker
5 Comcast competitor
6 More, in Madrid
7 Prez Eisenhower
8 How goods are sold to the public
9 Of the sea
10 Element with the symbol Pb
11 Wriggling fish
12 — -Doo
13 Sooner than tomorrow
14 Nice smell
15 Convention ID tag
16 Priest, e.g.
17 Top 10 tune
18 Lansing-to-Flint dir.
19 Article in Germany
24 TV Tarzan Ron
28 — Tin Tin
30 Direct to the exit
31 City official: Abbr.
32 Dots in the sea, in Spain
33 Peter of "M"
34 Asia's — Sea
35 Loughlin of "90210"
36 Female youth org.
39 Looks like
41 That female
42 Class that's a cakewalk
43 Mystery author Marsh
44 Superior skill
45 Worked (up)
47 "Virtue — own reward"
48 Dimwit
49 An Allman brother
51 Part of CPI
52 "Uh, excuse me ..."
53 With the stroke of —
55 — constant (tiny number in physics)
59 Hollywood's Samantha
62 Norman Vincent —
63 Imprison
64 Ones looking
66 Bacterium
67 Small recess
68 When tripled, "and so on"
69 Occurring in small knots
70 Split to unite
73 "Haven't — somewhere before?"
77 Has a midday meal
78 Soft & — deodorant
79 Ikea item
80 Take wooden pins out of
81 DJ's stack
82 Celine of pop
83 Raison d'—
84 Type of tide
85 Vicinity
90 10-Down source, e.g.
92 Calf catcher
93 Chair weavers
94 Language of N. Amer.
96 Stay in hiding
97 Brush aside
98 Not mature
100 Meal holder
101 Cola quantity
102 United — College Fund
103 Took off
104 Poetry Muse
106 Was sure of
108 Chop (off)
109 California's Santa —
110 See 37-Across
111 At the rear
112 Zodiac feline
113 Recliner part
114 Certain vote

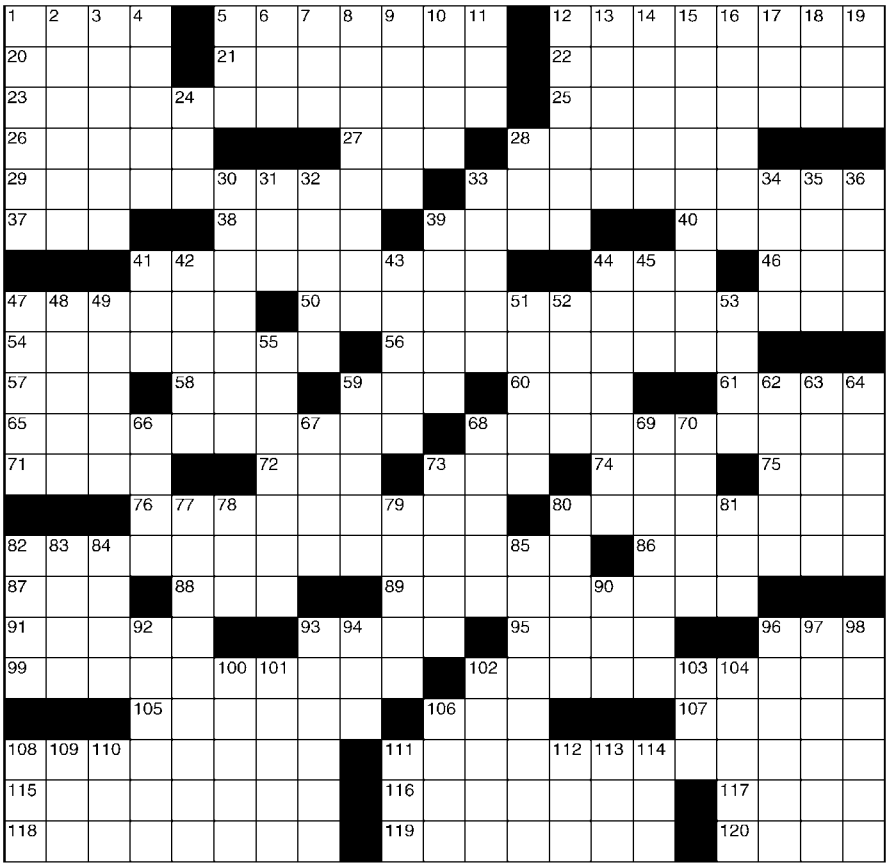

© 2014 King Features Synd., Inc. All rights reserved

SALOME'S STARS

ARIES (March 21 to April 19) Things that usually come easily and quickly for the Aries Lamb might need more of your time and attention during the next several days. Try to be patient as you work things out.

TAURUS (April 20 to May 20) A changing situation can create some complications. But if you apply that sensible Bovine mind to what seems to be a hopeless tangle of confusion, you'll soon sort things out.

GEMINI (May 21 to June 20) Creating a new look for your surroundings is fun. Expect to hear mostly positive comments on your efforts, as well as some well-intended suggestions you might want to note.

CANCER (June 21 to July 22) Maybe you'd rather do anything else than what you're "stuck with" right now. But if you stop complaining, you might see how this could lead to something with real potential.

LEO (July 23 to August 22) Even a proud Leo ultimately recovers from hurt feelings. However, a damaged relationship might never heal unless you're willing to spend more time and effort trying to work things out.

VIRGO (August 23 to September 22) There are lots of changes on the horizon, so be prepared to make some adjustments in your usually fine-tuned life. One change might even impact a personal decision you've been putting off.

LIBRA (September 23 to October 22) Being the dependable person you are could work in your favor for a project that requires both skill and accountability. But check this out carefully. There could be a hidden downside.

SCORPIO (October 23 to November 21) A temperamental outburst about a mishandled project causes some fallout. Be sure to couple an apology with an explanation. A new opportunity beckons by week's end.

SAGITTARIUS (November 22 to December 21) Changing horses midstream is usually unwise but sometimes necessary. Examine your options carefully before making a decision. A trusted colleague offers good advice.

CAPRICORN (December 22 to January 19) While much of your time is involved with business matters, fun-time opportunities open up by week's end. Enjoy yourself, but be careful that you don't overspend.

AQUARIUS (January 20 to February 18) A "revelation" opens your eyes to what is really going on in the workplace. What you learn could make a difference in your career path. Continue to be alert for more news.

PISCES (February 19 to March 20) Not wanting to make waves might be the safest way to deal with a difficult situation. But no substantive changes can be made unless you share your assessments with others.

BORN THIS WEEK: You have a way of talking to people that makes them want to listen. You could find a successful career in politics.

(c) 2014 King Features Synd., Inc.

CHRIS PODRECCA
CHIMNEY SWEEP
PROFESSIONALS
508-758-4238
"A FULL SERVICE CHIMNEY COMPANY"
www.chimney-pros.com

the hair studio
all about you
GET STYLED....$18
Enjoy a blowdry/style
any day of the week.
No special occasion needed.
366 Main Street, Fairhaven 508.999.0366

the wisecracking overachiever, is a lawyer dynamo. But her victories in the courtroom are in stark contrast to the frustrations of her personal life. Lexie (played by Suzie Kokkins), pampered and outspoken, is determined to hold on to her looks and youth as long as possible. She enjoys being married – over and over and over again. The self-deprecating and acerbic Vernadette (played by Michele Letourneau), acutely aware of the dark cloud that hovers over her life, has decided to just give in and embrace the chaos. And sweet, eager-to-please Jeri Neal (played by Suzy Taylor) experiences a late entry into motherhood that takes them all by surprise. As their lives unfold and the years pass, these women increasingly rely on one another, through advice and raucous repartee, to get through the challenges – men, sex, marriage, parenting, divorce, aging – that life flings at them. And when fate throws a wrench into one of their lives in the second act, these friends, proving the enduring power of "teamwork," rally 'round their own with the strength and love that takes this comedy in a poignant and surprising direction.

By the time *The Dixie Swim Club* reaches its final act, the characters are in their late 70s, and we've seen 33 years unfold inside the small cottage. The story has heart. You can't watch characters develop relationships and not get attached to them. Some of the developments are sad, some surprising, some satisfying. But the story's serious side isn't half as good as the humor.

To make a reservation, please call 508-748-1266.

Phone: (508) 995-4655
Fax: (508) 998-3266
Sparky's Collision Inc.
quality repair
2767 Acushnet Avenue
New Bedford, MA 02745
Rick Galligo
We'll make it just like new!

Guests are invited to bring their own refreshments. Cabaret tables are available for reserved parties of four. Reservations are highly recommended as this is sure to be a sellout! Tickets are $12.50 for MAC members and $15 for the general public. The Marion Art Center is located at 80 Pleasant Street in Marion, MA 02738.

Arts in the Park: On Saturday, **July 12**, from 10:00 am to 4:00 pm, the Marion Art Center will host its 8th Annual Arts In The Park, at Bicentennial Park in Marion, MA 02738. Bicentennial Park is located at the corner of Main Street and Spring Streets, where there is plenty of free parking. Admission is free.

A wide variety of fine art and artisanal crafts will be displayed in tents throughout the Park. Arts in the

Full Bar • Family Dining
富滿樓
SWEET GINGER
Take-Out • Healthy Dishes Available
PARTY PLATTERS
Platters Serving 10-15:
Chicken or Roast Pork Fried Rice $28
Peking Noodle $31
Boneless Spareribs $32
Linguica Fried Rice $33
General Gao's Chicken $37
Garlic Shrimp $44
& Many More
30-50 Piece Platters
Chicken Fingers (30) $20
Fried Linguica Wonton (50) $21
Crab Rangoon (40) $22
Chicken Wings (50) $24
Beef Teriyaki (30) $34
& Many More
Great for Your 4th of July Celebrations!
Open 7 days: Mon.-Thurs., 11 a.m.-10 p.m.;
Fri. & Sat., 11 a.m.-11 p.m.; Sun., noon-10 p.m.
181 Huttleston Ave., Fairhaven (Co. Washington)
508-717-0278 • www.SweetGingerRestaurant.com

LEGAL NOTICES

TOWN OF MARION
CONSERVATION COMMISSION
LEGAL NOTICE

The Marion Conservation Commission will hold a public hearing on Wednesday, June 25, 2014 at 7:20 PM in the Town House conference room, 2 Spring Street, on a Request for Determination of Applicability (File No. 41D-1533) submitted by WEWEANTIC PROPERTIES LLC, c/o Jack Hirschmann Jr., to grout a 6'-wide by 30'-long portion of the top of the existing licensed pier at 78 Wareham Street in order to make a walkway. The site is further identified as Lot 29 on Marion Assessors' Map 7. Plans are available at the Town House for review.

Lawrence B. Dorman, Chairman 6/19

TOWN OF ROCHESTER
PLANNING BOARD
NOTICE OF PUBLIC HEARING

Notice is hereby given that the Rochester Planning Board will conduct a public hearing in accordance with Massachusetts General Laws, Chapter 41, Section 81Q on Tuesday, July 8, 2014 at 7:00 p.m. in the Rochester Town Hall Conference Room regarding proposed amendments to the Rules and Regulations Governing the Subdivision of Land. The purpose of the hearing is to review proposed changes in the text and accompanying forms in order to provide clarification, consistency and updates to various sections.

The proposed amendments are available for review at the Planning Board Office at the Rochester Town Hall Annex, 37 Marion Road between the hours of 9:00 a.m. and 4:00 p.m. Monday through Friday.

Arnold Johnson, Chairman 6/19, 6/26

TOWN OF MARION
PLANNING BOARD
PUBLIC HEARING

The Marion Planning Board will hold a Public Hearing on July 7, 2014 at 7:10 p.m. in the Main Conference Room of the Marion Town House, Two Spring Street to consider the Site Plan Review application submitted by Field Engineering, 11D Industrial Drive, Mattapoisett, MA on behalf of the PNH Realty Trust, Hiller Company, to allow the construction of an approximate 2,000 sf addition to the existing building, 4,800 sf storage building, and expanded paved parking area at an existing auto dealership.

The property is located at 635 Mill Street and is further identified on Marion Assessor's Map 26, Lot 35.

Stephen J. Kokkins, Chairman
Norman A. Hills, Vice-Chairman 6/19, 6/26

TOWN OF MARION
CONSERVATION COMMISSION
LEGAL NOTICE

The Marion Conservation Commission will hold a public hearing on Wednesday, June 25, 2014 at 7:30 PM in the Town House conference room, 2 Spring Street, on a Request for Determination of Applicability (File No. 41D-1534) submitted by the SIPPICAN LANDS TRUST for the following work at the Osprey Marsh property off Point Road: cutting a footpath, placing a temporary bog bridge over a stream, and maintenance mowing of an existing path that runs parallel to the shoreline. The site is further identified as Lot 17 on Marion Assessors' Map 2. Plans are available at the Town House for review.

Lawrence B. Dorman, Chairman 6/19

TOWN OF ROCHESTER
CONSERVATION COMMISSION & TOWN FOREST COMMITTEE
NOTICE OF PUBLIC HEARING

A public hearing will be held on Tuesday, July 1, 2014 at 7:00 p.m. in the Town Hall Conference Room regarding a Notice of Intent filing by Christopher S. Faustino, Jr. & Britney A. Ashley for remediation of illegal alteration of 800 square feet of bordering vegetated wetland, the 100 foot Buffer Zone, and 25 foot "no touch zone" at 510 New Bedford Road in Rochester, designated on Assessor's Map #4 Lot #'s 20, 20D & 20E. The applicant's representative is Rick Charon of Charon Associates, Inc.

This hearing is being held under the Massachusetts Wetland Protection Act, MGL Ch. 131, Section 40 and the Town of Rochester Wetland Protection By-Law.

Rosemary T. Smith, Chairperson 6/19

TOWN OF ROCHESTER
CONSERVATION COMMISSION & TOWN FOREST COMMITTEE
NOTICE OF PUBLIC HEARING

A public meeting will be held on Tuesday, July 1, 2014 at 7:00 p.m. in the Town Hall Conference Room regarding a Request for Determination of Applicability (RDA) filed by Bruce Maksy, Jr. for property located on Dexter Lane in Rochester, MA, designated as Assessor's Map 6, Lot 11E. The applicant proposes the construction of a new house, well, septic system and associated site work. Installation of the new well and water line, removal of the existing driveway and limited site grading are proposed within the 100 foot Buffer Zone of a bog pond / wetland restoration area. The property owner is Bruce Maksy, Jr., P.O. Box 293, Rochester, MA 02770. The applicant's representative is Rick Charon of Charon Associates, Inc.

This meeting is being held under the Massachusetts Wetland Protection Act, MGL Ch. 131, Section 40 and the Town of Rochester Wetland Protection By-Law.

Rosemary T. Smith, Chairperson 6/19

TOWN OF ROCHESTER
CONSERVATION COMMISSION & TOWN FOREST COMMITTEE
NOTICE OF PUBLIC HEARING

A public meeting will be held on Tuesday, July 1, 2014 at 7:00 p.m. in the Town Hall Conference Room regarding a Request for Determination of Applicability (RDA) filed by Bruce Maksy, Jr. for property located on Dexter Lane in Rochester, MA, designated as Assessor's Map 6, Lot 11D. The applicant proposes the construction of a new house, well, septic system and associated site work. Installation of the new well and water line, removal of the existing driveway and limited site grading are proposed within the 100 foot Buffer Zone of a bog pond / wetland restoration area. The property owner is Bruce Maksy, Jr., P.O. Box 293, Rochester, MA 02770. The applicant's representative is Rick Charon of Charon Associates, Inc.

This meeting is being held under the Massachusetts Wetland Protection Act, MGL Ch. 131, Section 40 and the Town of Rochester Wetland Protection By-Law.

Rosemary T. Smith, Chairperson 6/19

CLASSIFIED ADVERTISEMENTS

WINTER RENTAL: MARION VILLAGE; Close to Tabor; Avail 9/1/14 to 6/5/15; 3 BR Cape: $950/month; 1 BR cottage: $750/month; utilities not included; **NO PETS**; First/last and security deposit required. www.homeaway.com property #: 209708 and 120130; Call 508-331-3425

Winter Rental Mattapoisett
Water Front - Priv. Beach, spectacular views, large deck, 2 bdrms, 2 1/2 bath, no smoking, no pets. $850 mo & utilities. 1st/last & security
508-758-8648 or 508-494-6944

Wow, our famous Fill-A-Basket SALE! That's right, stuff a basket full of any and all items priced $3.59 or less and get the entire basket for just $10. Clothing, summer, house wares, kitchen and more at A Helping Paw's Re-Sale shop, all to benefit homeless pets! Tues-Sat 10-5 PM, 3086 Cranberry hwy E. Wareham. www.ahelpingpaw.org

---

YARD SALE Saturday, June 21st 9am-2pm
124 Clapp Road, Rochester
Antiques, Furniture, Tools & Vintage Farm Tools, Dishes, Glassware, Household Items, Large Avon Collection, Old Crockery, Fransciscan Earthenware, Books, Framed Pictures and MUCH more - too much to list!
No early birds, please.
Rain Date: Saturday, June 28, same times.

YARD SALE
Rochester Woman's Club
June 21 9-1 37 Marion Road
To donate unwanted items call 508-763-4979
Rent a space $25.00 - all proceeds will benefit
Raymond C. Hartley Scholarship Fund

YARD SALE
SAT, 6/21 (9-12)
12 WINNATUXETT BEACH RD
Furniture, nautical items, tools
Moving, must sell

Year Round Rental, 3 Bedroom 1 Bath house in Wareham. Extra room with an office, Shed, and Corner lot. 1600 + Utilities. Avail. in August
508-287-7724

YOUR HOUSEKEEPER
Residential, Cottage, and Office Cleaning
Bonded and Insured
508-207-6362 or 508-994-2711

GET YOUR SALE ON THE MAP!

Advertise your yard sale, tag sale, moving sale in *The Wanderer* and we'll put you on the map, literally! Each week *The Wanderer* will show our readers where the sales are with an interactive map on our web page, check it out at www.wanderer.com

BUILDING A NEW HOME IN MATTAPOISETT, ROCHESTER, OR MARION ???

Consider a trusted and competent contractor that has been in the business for 49 years.
FISHER & ROCHA, INC. will build from your stock plan, work with your architect and/or offer you a package on one of our approved building lots.
We have approved building sites with town sewer, gas and water ranging in price from $110,000 to $475,000. Lot descriptions include : waterfront, village, wooded and neighborhood settings.
Additional information is by appointment only with serious potential customers that are ready to build.
Call FISHER & ROCHA, INC. TODAY tel. 508-758-6738
www.FisherRocha.com

Park is a juried show and sale featuring local artists and artisans who will be offering jewelry, glass, paintings and prints, baskets, ceramics, textiles, collage, photography, turned, carved and painted wood, garden sculpture and garden furniture. Over forty-five artists and artisans will be exhibiting their work. There will be live entertainment by the Showstoppers of Mattapoisett, and the New Bedford Museum of Art's ArtMobile will be on hand to provide art projects for kids from 11:00 am to 2:00 pm. Food and beverages will be offered by Harriett's catering.

There will be a raffle of art work which has been donated by the artist exhibitors. Raffle tickets will be $1 and can be purchased throughout the day. The proceeds of the raffle will benefit the Marion Art Center.

This year's exhibitors will include ceramic artists Kim Barry, Chrissy Feiteira, Karen Zaharee, Tessa Morgan, and Pat Warwick. Fiber creations will be offered by Liz Howland (hand dyed silk scarves and shawls), Cindy Walsh, Sue Handman, Heather Kidson, and Mary Monteiro. There will be Nantucket Baskets by William Judd. Fine jewelry will be offered by Emily Condon, Lynn Hahn, Trish Kozub, Karen Silvia, Donna Andrews-Maness, Julie Kohaya, Lisa Cutler, Marcia Livada, and Harmony Winters. Paintings, prints, photographs and collage will be offered by Mary Ross, Sarah Brown, Kim Weineck, Alice Shire, Jae Shaughnessy, Donna Secour, Carol Way Wood, Barry Cronin and Mark Mueller. Hand-crafted bags and accessories will be offered by Chikako Mukai (bags) and Greta Fox (shell accessories). Barbara Harrold will be selling her whimsical puppets. Painted objects and furniture will include Sarah Brown's hand-painted chairs and tables, garden sculptures by Stephen Koleshis, and miniature replica lighthouses by Steven Wright. James Gallagher will offer his delightful folk-art fish, Mike McCarthy will feature his hand-carved shore birds, and Paula and Joe Pellerin will show their wood-stained whales, mermaids and fish. Also offered will be turned wood and hand-crafted furniture by Brian Weir, Richard Piper, Charles Cann, and John Nadeau. Glass creations will be offered by Jackie Pinheiro, Neal Drobnis, Angela Reizian and Liza Abelson and hand-crafted soaps by Jennifer Marie Hofman will round out the show.

Marion Art Center's galleries will be open during

Need Help On The Water
Serving Buzzards Bay & The Islands
Tow BoatU.S.
24 Hour Service
(508) 990-3997 • VHF CH 16
www.towboatusnb.com
Call And Mention This Ad And SAVE
$10.00 on New Towing Membership

COUNTRY
Hardware, Inc.
Shop Local - Save Time & Gas!
Canning Supplies
Ball Jars & Lids
Mrs Wages Pickle and Tomato Mixes
Canning Utensils
Lawn & Garden Supplies
Bedding Hay Straw Pine Shavings
Natural Balance
Earthborn Holistic
Natural Food For Pets
Taste of the Wild
632 Main St Acushnet (508) 995-4272
"Serving all your Country Hardware needs!"
Mon, Wed, Thurs & Fri 8am-5pm
Sat 8-3 Sun 9-12 Closed Tues

CLASSIFIED ADVERTISEMENTS

Private Basketball instruction(1on 1; 2 on 1 or 3 on 1)ball handling, shooting mechanics, footwork. 2010 ORR grad varsity bball player/Journalism major- 20./ hour
Tutoring including essay writing 25.00/ hour
General yard work 20.00 hour.
Call Mike at 508-742-7751

Residential Window Washing Screens Included
25 Yrs. Experience - references
Call John 508-990-1946 Cell 508-264-4258

Rochester - Cozy 2 bedroom apt.
Quiet, modern, large yard & private deck. All uilities included $1175/mo 748-3656

Sailboat for Sale
1973 25ft. C&C Mk 1 $4,000
call Tom 508-758-4305 or 508-207-7995

Squeaky Clean Window Services
30 years experience. Let the professional do the work. Free estimates 508-994-9796
cell 508-542-7106

Summer rental Mattapoisett/3 BR/1B
Brandt Beach quiet neighborhood great for young family, short walk to private beach, big yard,sleeps six 1000.00p/w,900.00 for multiple wks. call 978 852 9572

Summer Rentals
Marion Village - 1 BR $1175/wk
On water $500/wk
Wareham Warren Point waterfront - 3 BR - July 4th week on -
RACE REAL ESTATE 508-748-0479
www.racereonline.com

SUMMER TIME MATH TUTORING
Retain learned skills. Prepare for a strong start in the fall. Be ready for the new, more difficult curriculum at ORRJHS. Specializing in Algebra 1, 2 and Geometry - Grades 5-11 SSAT-MCAS Prep - Stang and ORRJHS Advanced Placement
34 years at ORRJHS- retired math teacher
Tom Grondski 508-758-6219

SUP ADVENTURES
Stand Up Paddle Boards & Kayaks
Sales & Lessons
Free lesson with every purchase
508-758-9067 or raymcabral@verizon.net

SUPREME CLEANING SERVICE
You'll Have the Cleanest House
in Town at Rates YOU Can Afford!
Nancy 508-644-3404

SWIM INSTRUCTOR NEEDED
Mattapoisett neighborhood seeks WSI certified instructor to teach small groups of children at various levels, Monday - Friday, 9am to 12
for 8 weeks. Please call Bill 508 942 9677

The Wanderer seeks a freelance writer for our News Department. The candidate should be available to cover night and weekend events, and should be comfortable asking questions and communicating with the public. Must be able to work under a deadline. Please send resume, cover letter and writing sample to support@wanderer.com.

CLASSIFIED ADVERTISEMENTS

Take away scrap metal for free:
Refrigerators, stoves, sit down lawn mowers, cast iron tubs & heaters, any kind of metal for free.
Edward 508-718-8999

Technology Assistance
Virus/Spyware removal - Repairs - Training
20+yrs exp. - Mac/Win Call 508-763-5845

Tennis Lessons/ Babysitting
Recent college graduate and varsity tennis player available to give tennis lessons and babysit during the summer. References available for both.
Contact Kaitlyn: kaitlynmartin2014@gmail.com

Tiffany style lamps for sale
from smoke free/animal free home
paid $500 for pair - asking $250 for pair
sofa & love seat - mint condition - dark burgundy floral print - paid $2000-asking $1000 - must see
call 508-525-7349 - will email pics

Two boats for sale: Dinghy and Honda 20 motor for sale, fiberglass wooden trim $400.00
Whaler 15 ft Johnson motor 70 hp, trailer with hitch, 4,000.00 508-748-1459

Two Men and a Dump Truck available for cleaning out yards, houses, barns, attics. Downed trees/ storm clean-up. Hedge and Tree Trimming. Call 508-992-4021 or cell 508-525-0248. Insured.

VOLUNTEER OPPORTUNITIES
The Marion Board of Selectmen is seeking volunteers to serve on various Town boards and committees. The following vacancies currently exist:
Bird Island Lighthouse Restoration Committee
Capital Improvements Planning Committee
Carver/Marion/Wareham Regional Refuse Disposal District
Cemetery Commissioners
Conservation Commission
Council on Aging
Fence Viewers
Fireworks Committee
Fourth of July Parade Committee
Herring Inspectors
Historical Commission
Marine Resources Commission
Marion Affordable Housing Trust
Marion Cultural Council
Marion Energy Management Committee
Marion Pathways Committee
Marion Scholarship Education Fund Committee
Mattapoisett River Valley Water District
Mattapoisett River Valley Water Supply Protection Advisory Committee
Memorial Day Committee
Music Hall Advisory Committee
Parks/Tree Committee
Sippican School Major Maintenance Committee
Tri-Town River Committee
Water Committee
Wharfingers
Zoning Board of Appeals
Applications to serve are available at the Board of Selectmen office and on the Town of Marion website at http://www.marionma.gov/Pages/index.
Please submit a letter of interest or completed application by June 26, 2014 to the Marion Board of Selectmen, Two Spring Street, Marion, MA 02738.
John F. Henry, Chairman

CLASSIFIED ADVERTISEMENTS

VOLUNTEER OPPORTUNITY
FIRE ENGINE ADVISORY COMMITTEE
The Marion Board of Selectmen seeks interested volunteers to serve on the Fire Engine Advisory Committee, an advisory Board whose members will be charged with recommending to the Fire Chief and to the Board of Selectmen the specifications for a new or used fire pumper engine. The final proposal with regard to the purchase of a new or used pumper engine will be subject to Town Meeting approval. The committee will consist of one Selectman, one member of the Finance Committee, two members of the Fire Department (selected by the Fire Chief), and one citizen at large. Applications to serve are available at the Board of Selectmen office and on the Town of Marion website at http://www.marionma.gov/Pages/index
Please submit a letter of interest or completed application by Friday, June 27, 2014 to the Marion Board of Selectmen, Two Spring Street, Marion, MA 02738.
Jonathan F. Henry

WANTED CASH PAID
Junk cars, trucks & farm equipment
Rich 508-400-5551

Two room Office suite for rent in Marion Village.
Plenty of parking, shared kitchen, central air. Utilities included. $850. Call 508-858-9014.

Upscale Summer rental * Mattapoisett * Crescent Beach * Central A/C, W/D, full BA, 2 BR, gourmet kitchen, private patio, no pets or smoking * Jun $1050/wk, Jul & Aug $1450/wk, Sep & Oct $1050/wk * 508-958-8386

Wanted!!
Garage/Workspace
up to 2,000 square feet
Warehouse, auto or machine
shop would be ideal.
Please contact at
whalingcitysolutions@yahoo.com
with any info

Weekly, Biweekly, Window Washing, Rugs, Spring Cleaning, Openings, ARental Turnovers, Waxing, New Construction, Gutters, Yachts, RV's, FREE Estimates. Insured. 1-800-464-8887 Execumaids

---

West marine hard bottom inflatable,Yamaha 8 hp outboard. $ 2500,00. 508 748 2371

What a Find! Consignment is looking for furnishings to add to its inventory. We are in need of quality, clean items from a pet and smoke free home. Call us for details. 508-997-0166

WIIL TAKE AWAY FOR FREE APPLIANCES, MOWERS ,BATTERIES ANY KIND OF METAL, CALL PAUL 508-9652700

Winter rental: Charming two bedroom furnished cottage, waterviews all around in Marion, September to May 31st 2015, 1000.00 per month, plus utilities. 508-748-1459

---

the event. Visitors are invited to come inside and see the current exhibition of art in the Galleries as well as check out a "Remainder Sale" of art, books, and more!

For more information, please visit www.marionartcenter.org and click on the "Arts In The Park" tab, or call 508-748-1266.

Rochester Receives $5,000 Grant for Safety

As part of its commitment to safety, controlling costs and managing risk, the Town of Rochester was awarded a $5,000 grant to enhance security at the Rochester Memorial School. Rochester received the grant from the Massachusetts Interlocal Insurance Association (MIIA), which provides property and casualty insurance to the town.

Rochester will use the grant funds to help local police and school personnel implement a crucial improvement for school security protocols called the "Alert, Lockdown, Inform, Confront and Evacuate" (A.L.I.C.E) Program – which will serve as the standard operating procedure for emergency situations in case of an intruder or safety threat. This exceeds the traditional bare minimum safety protocol called the "Lock Down" method which has been proven to be inadequate. The grant will also allow for upgrades to video surveillance technology. A local school safety committee has already begun working with two neighboring towns, Marion and Mattapoisett, to adopt the A.L.I.C.E. program cooperatively so that the Tri-Town area will have

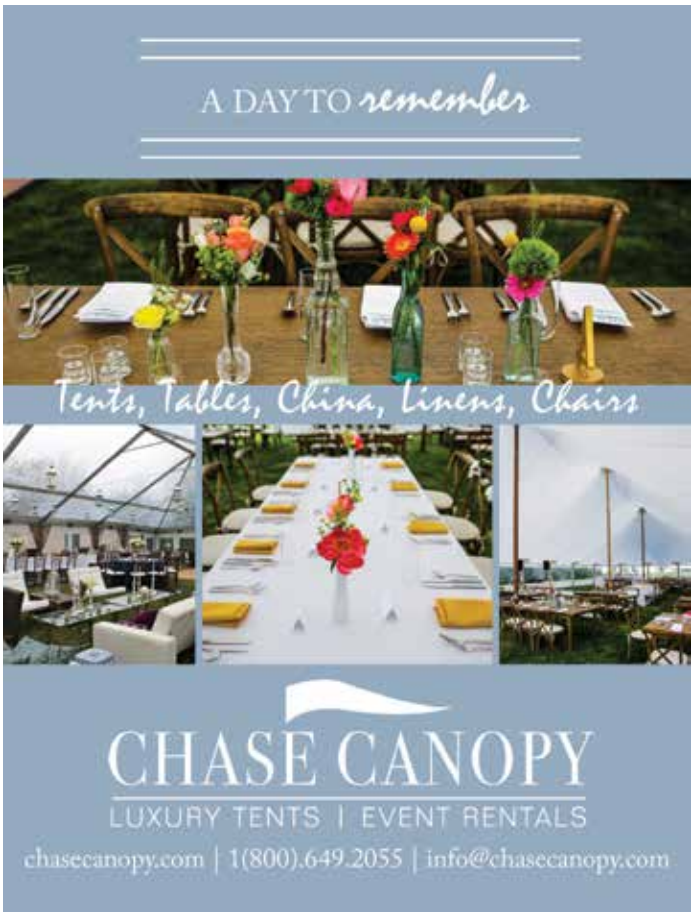

"Springtime, Mattapoisett Landing" - Ltd Ed. Print on Canvas 24" x 36" - Tour Our Gallery On Our Updated Website

DUFF GALLERY

Original Oil Paintings & Prints by Robert Duff robertduff.com / 508.993.3200

24 Centre Street, in the historic district New Bedford MA

CLASSIFIED ADVERTISEMENTS

Painting, Wallpaper, Drywall, Skimcoat, Old Horsehair Plaster, Taping, 20 Years Exp, Exc References Mike 508-995-5467

Paul's Paint: interior and exterior painting, power washing, and small carpentry jobs and repairs. Call Paul at 508-961-7350

Penny Pinchers Exchange Consignment
Designer Labels - Children's and Men's Clothes
Household & Linens
Come Shop & Save 39 Main St, Marion Village
Wed 10-4 - Sat 10-1

Perkins Quality Construction
General Contractor/lic & ins - Free estimates
give Andy a call @774-929-0008
perkinsconstructionma.com

PETERS BROS. PAINTING
small/medium jobs **Powerwashing -** 30 yrs exp
Interior/Exterior Call **John 508-951-7836**

PIANO LESSONS
VOICE LESSONS
Joyce Jacobsen 508-291-4160
joycejacobsen@verizon.net
Member of NEPTA

Pipe Scaffolding
4 - 6 1/2 foot high x 5 foot wide frames
8 - 5 foot high x 5 foot wide frames
28 - cross braces (14 pairs)
24 - coupling pins
10- screw jack bases
14 - 2" x 10" spruce staging planks
Used - good condition, lot price $450
Call (508) 758-4466

Point Connett Summer Rental
94 Angelica Ave is available for most weeks of the summer. The house has 3 bedrooms, 2 bathrooms, a living room, dining room, screened-in porch, sauna, laundry room, and game room. The rent is $2500 per week. For photos and details - https://mary-farrell.squarespace.com
or call Mary Farrell at 310-266-9046 or send her an email at spudlike@me.com

---

PORTRAITS
Book your date before they're gone.
www.springstreetphotography.com
Call 857-488-4425 Fairhaven

CLASSIFIED ADVERTISEMENTS

MELINDA EATON
DRAPERY WORKROOM
custom home and marine interiors
blinds, shades, drapes, cushions and more
508-758-9404 or email melindaeatondrapery@gmail.com

Mendoza Masonry
All Types of Masonry
Brick, Stone, Block, Cement
Walkways, Chimneys, Walls
Free Estimates
508-441-9849 Nixon Mendoza

MOORING for sale. 150 lb. mushroom, 30' 5/8" and 18' 3/8" chain. 3/4", 1/2" and 7/16 shackles. 5/8" mooring swivel. All US made. Mooring ball. Pennant, Floats. Winter stick. One season in water, Mattapoisett. $450. 860-604-0548

Moving? Two men and clean enclosed truck for hire. Licensed and insured local and long distance moving. $85./hr. D.P.U. #29374.
(508)992-4021 or cell 508-525-0248

MULTI-FAMILY YARD SALE
Saturday, June 21st 8-2
Pinehurst Avenue, Mattapoisett

Nanny/tutor/housesitter/petsitter available. 15+years experience. Going back to grad school and looking for a weekday job. Can start July 8 through the school year. One times jobs welcome. References available. Please call 253-579-2783.

Need electrian that reasonable and local and there for all your big and small jobs. Call Eric Cordeiro Electric 508 995 4496 13 years experience, ma lic E 51465, 24 hr service.

Office / Retail for lease: 1000 sf,
92 North Street, next to Uncle Jon's,
lots of traffic and visability, $900/mo.
Call: 508-758-9481

One room office for rent in Marion Village.
10x14. Plenty of parking, shared kitchen, central air. All utilities included. $500. Call 508-858-9014.

Pacheco's Landscaping
Cleanups, cutting, aerating, dethatching, rolling, bobcat service, seeding, dump trips, mulch
508-717-5126

CLASSIFIED ADVERTISEMENTS

MATTAPOISETT
Quiet 2 bdrms, 2nd floor. Off-street parking, carpet. Lse, dep, non-smokers, no dogs.
$875.00
508 287-2550

Mattapoisett, 3 bdrm, 2.5 bath, updated Victorian home w/large yard. Office, living and family rms, spacious kitchen, year-round/lease, $1,900/month plus utilities. Avail 6/15. 508-758-8062

Mattapoisett-Beautiful views from this 3 br waterfront home on Crescent Beach. Available 7/12-19, 8/16-23, Sept & Oct. 781-878-7620

MCS Flooring
Hardwood flooring installation and refinishing.
Free estimates and Insured. Competitive pricing.
Commercial and Residential
Matthew C. Smith 508-287-4999

MIKE'S APPLIANCE - Sales and Service - Experienced with all brands. Also available evenings, weekends and holidays.
Call Mike Healy at (508) 748-2557

Moby Dick Marina 2 River Avenue Fairhaven, Ma boat slips available for summer rental. Call 508-994-1133 or visit our website at www.mobydickmarina.com

---

off the mark by Mark Parisi

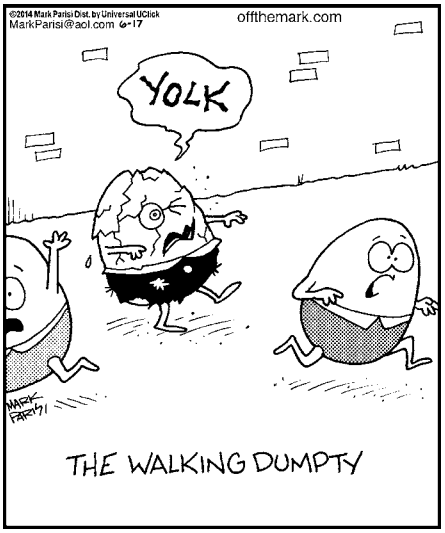

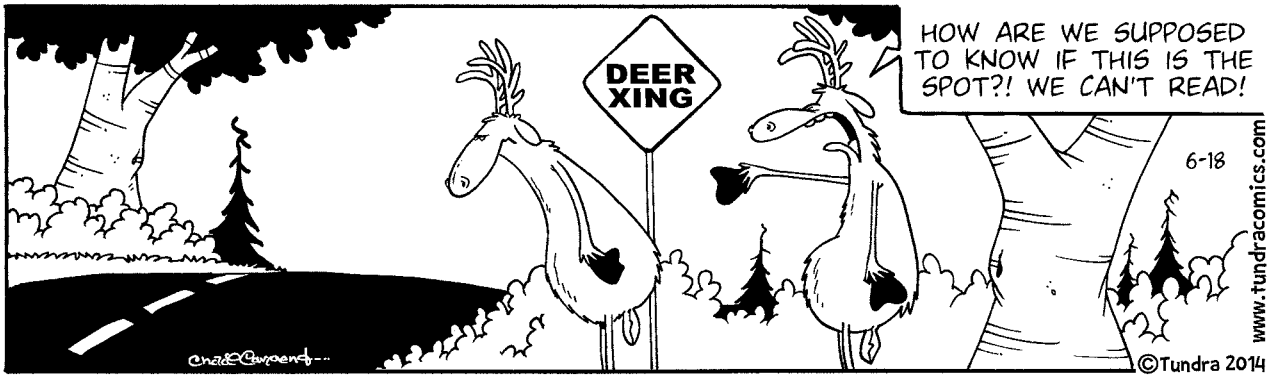

Tundra by Chad Carpenter

coordinated training and emergency response procedures in place.

"The MIIA grant funds were vital to our efforts of improving school safety and implementing ALICE," said Rochester Police Chief Paul Magee. "We were able to purchase video equipment that will assist the school, police, and other first responders dealing with emergencies that could arise at the school."

MIIA awards loss control and risk management grants to its member municipalities to fund equipment purchases and implement training programs that address safety, risk management and loss prevention issues. These proactive efforts help protect the town, its employees and citizens by avoiding accidents and potentially costly claims.

Elizabeth Taber Library Events

Fizz Boom Read! at the Elizabeth Taber Library! Children ages 2-12 and their families can discover the joy of reading at the Elizabeth Taber Library this summer. The fun begins on Monday, June 23 and continues until Friday, August 1. Play the "Fizz Boom Read" Reading Game for fun prizes and a good cause. Thanks to the generosity of Eastern Bank, we are using the time spent reading to support the work of Heifer International.

Join us for our "Kick-off" event: Mike the Bubble Man on Monday, **June 23** at 2:00 pm. Young audiences will enjoy giant bubbles, science mysteries revealed and comedy. Performance will be held at the Music Hall

Peter P. Briggs
Insurance Agency, Inc.

Home Owners
Auto
Life
Boats
Business Insurance

www.peterbriggsins.com
19 County Road, Mattapoisett, MA
508-758-6929
David A. Perkins - Andrew P. Wingate

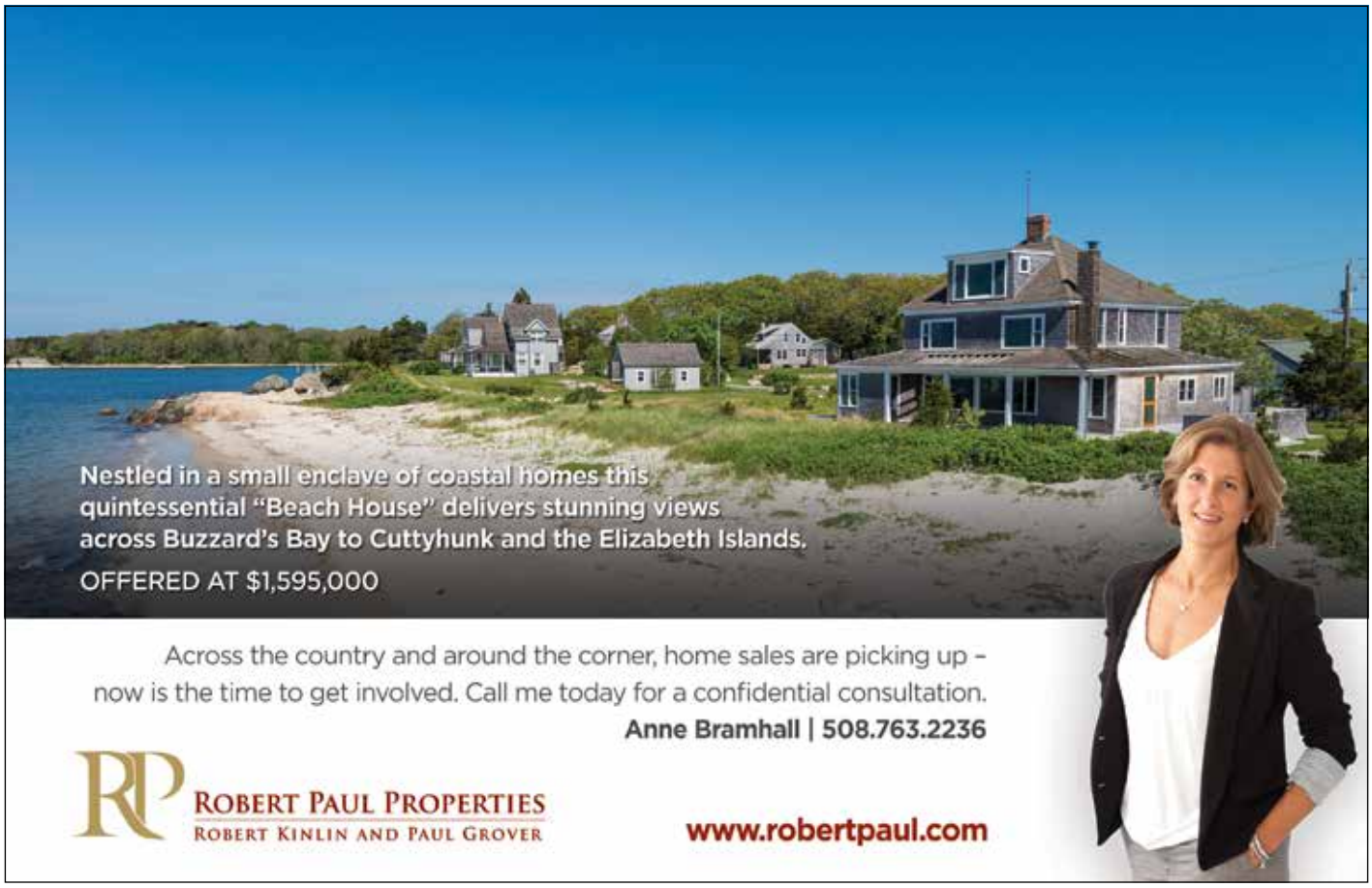

CLASSIFIED ADVERTISEMENTS

Landscaping & Lawn Mowing
TOM'S LAWN & LANDSCAPE
Pruning, Lawn Mowing, Mulch
Distinctive Plantings & More
Fully Insured
508-789-6388

Landscaping, Masonry, Hydro Seeding
6ft Aborvitaes Evergreens great for privacy border
$75ea includes delivery & planting
Free Estimates, Call 508-542-8889

LEAVE IT TO LISA !

Pet Sitting ~ Playdate Adventures ~ House Sitting
Reliable ~ Reasonable Rates ~ References

They Can't Always Go With You So We Love'em like our own !

Lisa Danielle
LeaveItToLisa73@Gmail.com
508-808-1706

Legal, Grandfathered Mooring for Rent
Mattapoisett Harbor call 508-758-6158 or email dcarlstrom@comcast.net

---

Looking for art teacher/care provider for small group of 5-7 years olds
1, 2, or 3 afternoons a week
(2-6 hrs per week) September-June in Mattapoisett. Prefer experience with children and educational background in art/art education.
508-930-5769

CLASSIFIED ADVERTISEMENTS

Looking to rent a mooring for the season. New to sailing - 16 ft sailboat. $400 for the season.
Please call Rick @ 508-965-1990.

Local guy lawn and landcare - specializing in all your landscape needs: mowing, trimming, tree-work, mulching, gutter cleaning. Call Cory
508-758-2621 or 774-454-2726

LOT for sale
9 Jane Lane, last lot on dead end street, wooded lot & surroundings, 21,617 sf, town water, sewer, & natural gas. $159,000
Walega Asso. 508-758-9481

MAKE YOUR DOG A BETTER PET
at Plymouth County Canine Club's next 8 week beginner session starting Friday, July 25, 2014 at 7PM with Trainer Ed Dupont at Rochester Grange. Classes are limited, so call for information and to reserve space. 508-763-8471. This course will prepare you for Canine Good Citizen (CGC) and Therapy Dog (TDI) titles.
Drop-in advance classes at 8PM

MARION VILLAGE WINTER RENTAL:
Close to Tabor; Avail 9/1/14; 3 BR; 1.5 baths. $950/month plus utilities go to www.homeway.com property # 209708 or call Gael 508-331-3425
NO PETS

MARION YEAR ROUND RENTAL
Adorable Cape, in the village. 2BR, 1 1/2 baths, large sunroom, finished basement. Great references a MUST. $1,700/month
508-498-4677

CLASSIFIED ADVERTISEMENTS

MASON offers Quality Work at Reasonable Prices
Chimneys, Steps, Walkways, Stonewalls, Stone Veneers, etc. New or Restoration.
Chimney Cleaning
Local. Joe Fleurent 508-858-9875

Mathematics tutoring: May through August. College teacher available to tutor your son or daughter at any level of mathematics. Also, MCAS, SAT and GRE tutoring. Tutoring in home with parent present or at local library. Call Pat at: 508-758-2234.

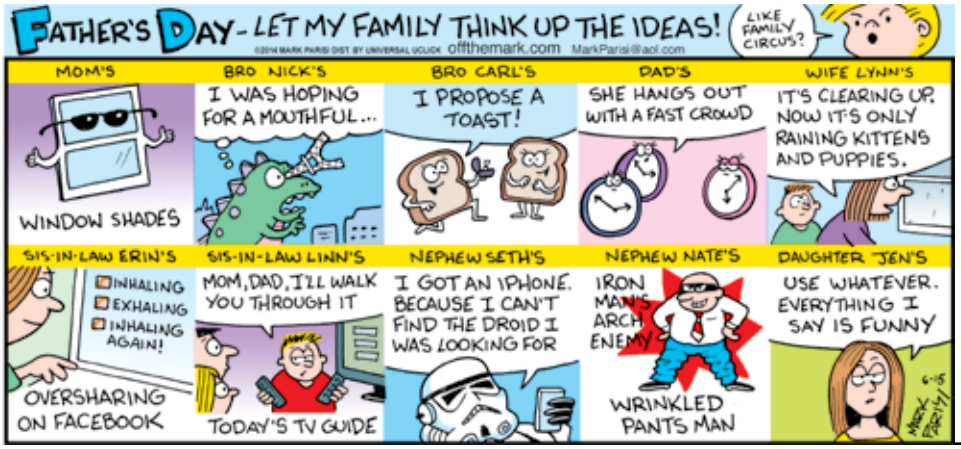

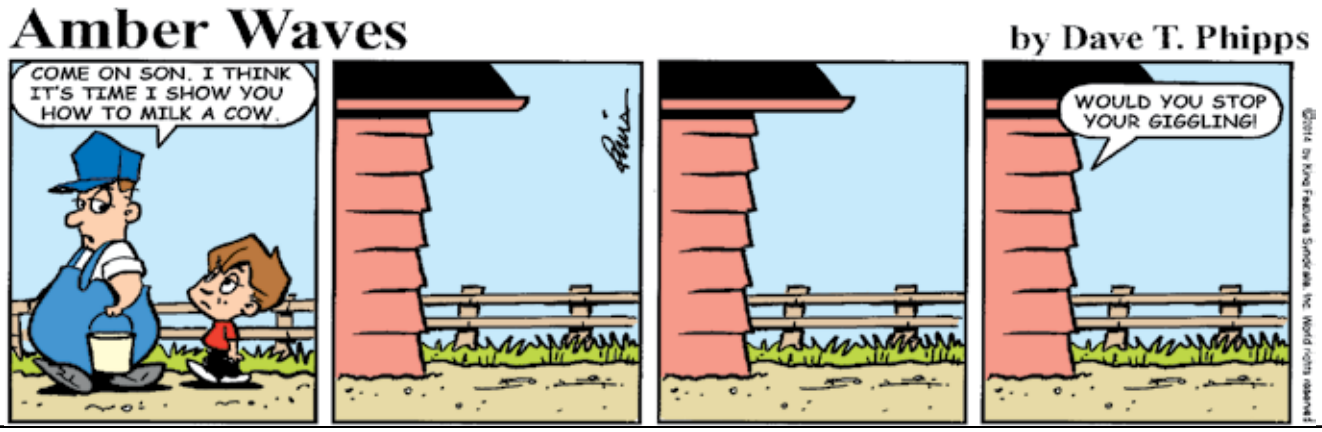

(corner of Front and Cottage Streets). This performance is made possible in part by the Marion Cultural Council, a local agency which is supported by the MA Cultural Council, a state agency.

Lunch Bunch I begins Tuesday, **June 24** at 12:30 pm at the Elizabeth Taber Library. Children ages 7-10 can bring lunch and a drink (we supply dessert) and listen as we begin reading aloud. Contact the library to join this group.

Summer Story Time begins Wednesday, **June 25** at 10:30 am for 2-4 year olds (accompanied by enthusiastic adult companions). Sign up today and enjoy the fun!

Lunch Bunch II begins Thursday, **June 26** at 12:30 pm. Children ages 5-7 can bring lunch and a drink (we supply dessert), and listen to a book being read aloud. Contact the library to join this group.

Drop-in Activity Days are every Friday and Saturday during the summer program at the Elizabeth Taber Library. Instructions and materials are available in the Children's Room during regular library hours.

Friends Academy Class Day

Friends Academy students from the tri-towns of Rochester, Marion and Mattapoisett were honored at annual Class Day festivities held outdoors on the school's Tucker Road campus last Wednesday. Stephen Barker, Head of School, Sean Hamer, Head of Middle School, and Katherine Gaudet, of Mattapoisett, Director of the Sally Borden Program presided. Class Day marks the completion of eighth grade for 36 members of the Class of 2014.

Tri-Town residents accepting certificates this year are:
- Daniel Hunter Bailey of Rochester, attending Tabor Academy
- Raymond Overton Bruno of Mattapoisett, attending Providence Country Day School
- Arthur Charles Cayer of Mattapoisett, attending Tabor Academy
- Patrick George Fearons of Mattapoisett, attending St. George's School
- Isabelle Cumming Lynch of Marion, attending Providence Country Day School
- Michael Andrew Poulin of Mattapoisett, attending Riverview School

KOLDYS & KELLEHER P.C.
Attorneys At Law

Tax Debt Solutions — Levy & Garnishment Relief
Business Formation & Advice — Civil Litigation
Labor & Employment — I-9 & Payroll Audits
Divorce & Family Law — Guardianship
Estate Planning & Administration — Administrative Law
Real Estate — Zoning & Land Use

GREGORY J. KOLDYS, ESQ. — MARY E. KELLEHER, ESQ.
449A Faunce Corner Rd, Dartmouth, MA — Tel. (508) 998-0000

Florence Eastman Post 280
AMERICAN LEGION

PLEASE VISIT US
http://www.florenceeastmanpost280.org
https://www.facebook.com/florence.eastman.280
Venue courtesy of the Mattapoisett Lions' Club

2nd ANNUAL CLAM BOIL
UNDER THE TENT
SHIPYARD PARK
Saturday JULY 12, 2014
4:00 – 6:30 PM
$25.00

INCLUDES: Special Chowder, 2 Lbs Clams, Stuffing, Sweet Corn, Onion, Potato, Sausage & Linguica
Proceeds to support Post 280 community service projects to instill Service and Patriotism: Boys & Girls State Scholarships, Flag Day, Memorial Day Parade & Veteran's Day Ceremonies

Tickets in Advance
Limited at the door
Questions, Ticket Sales

MIKE (508) 758-9311 or GPFNR@AOL.COM
RAY (508) 965-6599 or ANDREWSCOMPASS@VERIZON.NET
MEL TOWN HALL (508)758-4100 x #4

CLASSIFIED ADVERTISEMENTS

GOOD CONSTRUCTION INC.
Site Work, Grading, Additions &Garages Dug
Drainage &Water Problems
Screened Loam Delivered
Over 30 Years Experience (508 789 7511)

HARRY BENSON - HOME REPAIRS
Interior & Exterior Painting
Power Washing, Carpentry
Reasonable Rates - Free Estimates - Insured
(508) 758-9839

Help Wanted
Landscape, maintenance, construction.
Call 508-295-2802

Highline Carpentry
No Job Too Small!
Interiors & Exteriors - Windows & Doors
Decks & Porches - Trim & Siding - Painting
Contact Scott @ 774-930-0585

Hiltz's landscaping and snow removal
Great work at a fair price
Chris 774-454-8460

Hiring fry & grill cooks.
Please stop by for application - Oxford Creamery, 98 County Rd (Route 6), Mattapoisett

---

I BUY TOOLS & FISHING LURES
Retiree buys machinist, automotive & woodworking tools to fix & resell to keep busy.
Call Rusty 774-206-6298 or 781-789-0672

HOME AND YARD CLEANUPS
General Home & Yard Maintenance
Landscaping & Powerwashing
Brush and Tree Removal
Landfill runs
Reasonable, Reliable with References
(ins) 508-971-8248

Hot Tub: Two seat Thermospa Gemini model Purchased 2 yrs ago at $7,755 - limited use. Excellent condition $4,500. 774-553-5155

CLASSIFIED ADVERTISEMENTS

HUGE YARD SALE - Multi-family, tools, furniture, household, antiques and yard & garden. Tons of stuff from storage units. Something for everyone. Saturday & Sunday (6/21-6/22) 9-3, 1 Arlington Rd. Wareham

---

I REPAIR & REPLACE CANVAS & EISEN GLASS,cushions,zippers,etc.on **BOATS**.Call for quote. Mattapoisett **860-794-1803**

Interior Painting
Average size room
2 coats on walls $200
Excellent tri-town area references!
508-728-4386

J24 for Sale $5,700
w/ trailer
1980, Sail number 2412
Many upgrades. Call for details
Trailer suitable for local hauling and storage.
781-326-9498

J/24 SAIL BOAT $4500
Evinrude 6HP $450, Boat Stands $500
Mooring for rent in Mattapoisett
Call Rich @508-758-2809

JL Landscaping
Lawn care/clean ups, Brush mowing, Mulch
Contact Josh@ 1-774-766-7961

Kayak - 17'2" Valley Pintail Sea Touring with Skeg. Outstanding condition. Yellow over white. Composite material - 51 lbs. keyhole cockpit 16" x 30". Beam 21". $1,800 508-748-2346

KW Powerwashing & Painting
Book all your vinyl siding cleaning now
508-997-2892

LANDSCAPE SERVICE * Lawn maintainance, clean-ups, trimming * Taking on new clients * Free estimates - Please call 508-542-2076 cell 720-422-4164 Matt

---

HAPPY BIRTHDAY!

Don't forget to wish these people a Happy Birthday!

Anne Bartnowski	June 19
Audrey Burns	June 19
Larry A. Paquette	June 19
Shane Gallo	June 19
Adam Braley	June 20
Alec Franco	June 20
Delia Caton	June 20
Kerri Lawrence	June 20
Maria Collins	June 20
Amaya Bell	June 21
Beverly Hanson	June 21
Daniel M. Bolduc-Clayton	June 21
Emily Morse	June 21
Alex Campbell	June 22
Delaney Wilson	June 22
Jacob Dorothy	June 22
Jay Lawrence	June 22
Rylie Coughlin	June 22
Ava Dzerkacz	June 23
Blake Wilson	June 23
Chase Ryan	June 23
Daniel Bertrand	June 23
Jill Parker	June 23
Robert Ball	June 23
Duncan MacDonald	June 24
James Arne	June 24
Lacey E. Upton	June 24
MaKayla Audrey Taylor	June 24
Marissa Duff	June 24
Nicole Boardman	June 24
Peter Wolski	June 24
Maryann Kilgour	June 25

PET PICK

Robin and Rubin are 2 young cats who raised their 3 kittens in the cold in New Bedford this winter. The 3 kittens were caught and placed in good homes! Now Robyn and Rubin would love a forever home after being fostered and socialized. They are spayed and tested and have all shots. Call Cause for Paws 508-560-5279

Each week we will showcase pets from our readers and the stories behind them. Send in your pet pictures and stories so we can share them with all our readers. By Email: support@wanderer.com • By Mail: P.O. Box 102, Mattapoisett, MA 02739 • Or stop by in person: 55 County Road (Route 6), Mattapoisett

Send Your Pet Pictures and Stories in Today!

Roy's Glass
& Aluminum Service
2 Aucoot Road,
Mattapoisett, MA
758-2174
Office & Evenings
758-2589 Evenings
Roy R. Andrews
Carl A. Andrews
30 Years of Service
• Vinyl Replacement Windows
• Patio Doors
• Aluminum Windows & Doors
• Screens Made & Repaired
• Mirrors
• Tub Enclosures & Shower Doors
Glass for:
• Heavy Equipment • Safety
• Autos & Trucks • Boats
• Plate & Window • Plexi & Lexan
• Direct Insurance Billing •

Old Tyme Chimney
Chimneys/Masonry Repaired
Re-Crowned • Re-Flashed & Sealed
Specializing in Chimney Leaks & Repairs

Dan Hill
Chimney Sweep & Reline
Lic./Ins • Credit Cards Accepted
508-759-0930 • 508-847-1644
Email: OldTymeChimney1@aol.com
www.OldTymeChimneySweep.com

- Gregory James Schneider of Mattapoisett, attending Providence Country Day School
- Megan Elizabeth Tracey of Rochester, attending Providence Country Day School
- Tyler Madison Trate of Mattapoisett, attending Bishop Stang High School

Class President Patrick Fearons of Mattapoisett addressed his class and spoke about the importance of finding one's niche and how Friends Academy has helped him and his classmates to do so. He praised his fellow classmates for their "virtues and ideas" and ended with a quote from Dr. Seuss: "Don't cry because it's over, smile because it happened."

ORR Senior Class Awards

The following seniors received awards from the Old Rochester Regional High School:
Classical and Modern Languages Department Awards
French Department Award: John Hewitt
Spanish Department Award: Kaitlyn Sethares
Latin Department Award: Brianna Perry
English Language Arts Department Award: John Hewitt
History and Social Science Department Award: Emily Audet
Mathematics Department Award: KaitlynSethares
Physical Education Department Awards: Michaela Bouvette and Paul Graves
Science, Technology & Engineering Department Award: Nicholas Iacovelli

Unified Arts
Department Award /Art: Mia Traenkle
Department Award /Chorus: Justin Smilan
Department Award/Band: Keren Satkin
Family Consumer Science Awards: Kylie Fitzgerald and Evelyn Murdock
Joan Walsh Book Award: Emily Audet
Unsung Hero Student Council Award: Samantha Barrett
The Charles E. Winterhalter Memorial Scholarship: Brianna Perry
Marion Firefighters Association Award: Emily Hyde and Mckenzie Despres
Assistant Principal's Award: Kella Mendes
Superintendent's Award: Justin Smilan
Principal's Award: Samantha Barrett and Samantha Allaire
Principal's Leadership Award: Kelly Merlo
Mass Association Secondary School Principals: Douglas Blais
Scholar Athlete Award: Kaitlyn Sethares
National Merit Scholarship Program Commended Students: John Hewitt, Rebecca Koerner, Kaitlyn Sethares, Justin Smilan & Leah Thomas

TOP 10
- Leah Rosselle Thomas
- Kaitlyn Elise Sethares
- John William Hewitt
- Michael James Wyman
- Jessica Ann Belliveau

HARBOR TOURS
Take a 60-minute Vacation and see New Bedford's real working waterfront.
Entering our 16th Season!
Tours leaving daily 12, 1:30, 3, 4:30 from Waterfront Visitors Center in New Bedford
Available for charter
Adult $15
Senior $13
Child..... $8
Whaling City EXPEDITIONS .com
508-984-4979
Save $1 per person with this ad (expires 9/1/14)

CUSTOM CEDAR FENCE
BRATTLE ™
TRELLIS & LATTICE WORKS
ARBORS
SHEDS
FURNITURE
KENNELS
MARION FENCE
291 WAREHAM ROAD
MARION, MASS 02738
COURT PIEHLER, OWNER PHONE & FAX (508) 748-2482
FREE ESTIMATES

CLASSIFIED ADVERTISEMENTS

DT Shea Property Enhancement
We offer: Hazardous tree removal, all types of tree & shrub pruning, Spring clean-ups. roofing, siding, wood and MORE. Ask for Dan 508-759-7991

DUMP RUNS and MORE Any cleanup, yards, houses, attics, apts, some landscaping, etc.. and Metal pickup... Call Cliff 508-472-8539

DUMP RUNS
You Point, We Load Anything
Call 508-758-2621, 508-596-3798

DUMP RUNS, CLEAN OUTS, LAWN CARE, MOBIL LAWN MOWER REPAIR, GREAT PRICES, CALL STEVE @ 508-758-2608

Employment Opportunity
Experienced receptionist wanted for new dental office in Marion Village. Salary and schedule TBD. Please email resume to: marionvillagedental156@gmail.com

---

EXECUMAIDS serving the area since 1982
CLEANING ON SATURDAYS & EVENINGS
by appointment. **Residential & Commercial**
Also accepting new **Daily, Weekly** & **Biweekly.**
Window washing, Gutter Cleaning, Carpets, House Openings, Floor waxing. **FREE ESTIMATES**.
Prices start at **$105.00.** **508-758-9027**

Experienced screen printer wanted.
Call Judy at 508-291-2975.

Fairhaven Center Apt for Rent. 1Bedroom
Beautiful, quiet neighborhood. Convenient parking. No smoking/pets. 508-993-5070

Fairhaven Coal Co.
* Premium Anthracite - Pea, Nut, Rice, or Stove
* Pick-up or Delivered * Bulk or Bag
Tony Lopes: 508-990-0011 * Cell: 508-965-6018
Answering Machine Pick-up After Fourth Ring
Now taking orders for immediate delivery

FAIRHAVEN YEAR ROUND RENTAL
West Island 2 bedroom, 1 bath, newly painted, washer, dryer, wood stove, storage shed.
Available 7/1 $1400.00
ENJOY SUMMERTIME FUN AND WINTERTIME QUIET
Sonia Bold Moves Real Estate
508-725-7034

CLASSIFIED ADVERTISEMENTS

Family Cleaning - Weekly, biweekly, or monthly house cleaning. We offer dusting, vacuuming, bathrooms, kitchens, windows, etc. Equipment provided. FREE estimate! Call or Text Katherine at 617-785-8163 or email familycleaning2478@gmail.com

---

Experienced Home care Registered Nurse available for private nursing care a few days a week. If you or your loved one needs nursing care call Gretchen at 508-728-7025

FED UP WITH HAM
& EGG CARPENTRY?
For good old fashioned quality at reasonable prices, call the "Old Master Craftsman,"
R. Scott Armbruster. 508-758-2891

For Rent - New 3bdrm apt in Mattapoisett, 2 bath, finished walk out basement, front porch, private parking. No dogs/no smokers - $1300
Avail. Aug 28th Call 508-748-1008

For Sale - Shaker Dining Table (w/2 leafs)
2 arm chairs - 4 side chairs
china hutch & buffet. $1250.00 firm
call 508-748-3008

For Sale
2 sets metal bed frames w/casters - good condition.
1 new dog seat
1 Hitchcock twin head board
Call 508-758-2045

FOR SALE

7' Henredon designer white couch w/6 pillows
Very comfortable / from a smoke free environment
Upholstery needs cleaning or slipcover
Asking $200 Call 508-758-6065

FOR SALE:
LG high efficiency, front load washer/ electric dryer w/ pedestals. Great working condition. New- $2300, Will take-$600. Please contact: (508) 758- 4247.

High School English Tutor
Need help writing the College Essay, preparing for the SAT, organizing school assignments, or learning how to write effectively?
Call Kate Ribeiro @ 508-789-4326.
Eleven years of experience teaching English at the high school level. References available

---

"We're having a problem — his computer keeps _ _ _ _ _ _ _ _ the buck to my computer."

SCRAMBLERS

Unscramble the letters within each rectangle to form four ordinary words. Then rearrange the boxed letters to form the mystery word, which will complete the gag!

Soak
SABBOR _ _ _ _ _ _

Piece
MAPLES _ _ _ _ _ _

Fit
BONGLE _ _ _ _ _ _

Ignite
LINKED _ _ _ _ _ _

TODAY'S WORD

_ _ _ _ _ _ _

The Wanderer Subscription Form

First Class Mail
☐ One Year $68
☐ 6 Months $34

Name _____

Address _____

City _____

State _____ Zip _____

Starting Date:
☐ Immediately ☐ Renewal

Return completed form to:
The Wanderer
P.O. Box 102
55 County Road
Mattapoisett, MA 02739

Order on line at:
www.wanderer.com

Weekly SUDOKU

by Linda Thistle

9			7				6	
	5	2		1				9
		4			9	8		
3				4			5	
	6		1					4
		5			6	2		
7			9				3	
	2			3				1
		1			2	6		

Place a number in the empty boxes in such a way that each row across, each column down and each small 9-box square contains all of the numbers from one to nine.

DIFFICULTY THIS WEEK: ★★

★ Moderate ★★ Challenging
★★★ HOO BOY!

© 2014 King Features Synd., Inc.

- Justin Mackenzie Smilan
- Brianna Wynter Perry
- Ruhi Prasad Raje
- Emily Grace Audet
- Nicolas Rebello Iacovelli
- Renae Elizabeth Reints

Athletic Department Awards
Joao Rodrigues Athletic Award: Paige Santos
Elliott Macomber Award: Samantha Barrett
Lester Teixeira Athletic Award: Christopher Carando
Andrew J. Santos Award:Robert Magee
Melissa Duarte Memorial Awards:
Girls' soccer: Emily Beaulieu
Girls' Basketball: Isabelle Riley
Football: Jesse Noonan
Softball: Samantha Allaire

Buzzards Bay Musicfest

Buzzards Bay Musicfest returns for its 18th year with concerts July 9-13 at the Fireman Performing Arts Center at Tabor Academy, 235 Front Street in Marion, MA. Nationally prominent musicians will perform orchestral and chamber music with selections from Mozart, Danzi, Telemann, Brahms and Haydn, among others. Orchestral performances will be held Wednesday, **July 9** at 8:00 pm and Sunday, **July 13** at 2:00 pm. Chamber music performances will be held Thursday, **July 10** and Saturday, **July 12** at 8:00 pm. An Open Rehearsal for Children (with accompanying adult) will be held on Wednesday, July 9 at 2:00 pm. The rehearsal is a unique occasion for young or aspiring musicians to experience watching and listening as artists perform orchestral pieces in preparation for the acclaimed concert series. After the rehearsal, children have the opportunity to chat with many distinguished performers, the Artistic Director Charles Stegeman, and Guest Conductor Antony Walker. On Friday, **July 11** at 8:00 pm, renowned Jazz Artist Sean Jones will perform. For over five years, he was the Lead Trumpeter of Wynton Marsalis' Jazz at Lincoln Center Orchestra. His latest album, entitled *No Need for Words*, has been called a "tantalizing paradigm" and "a gem, a classic." All performances are free and open to the public. For more information, visit buzzardsbaymusicfest.com or follow us on Facebook.

Colonial Shutterworks
Interior & Exterior Wooden Shutters
Historic Replications
Storm/Screen Doors
4 Church Street Extension
Mattapoisett, MA 02739
ColonialShutterworks.com
508-758-9513

MasterCard VISA

Fisher & Rocha, Inc.
custom builders • remodeling • repairs
17 Fairhaven Rd. | Mattapoisett | MA 02739
508.758.6738 | www.fisherrocha.com
FULLY INSURED: HIC LIC#100157
"like" us on facebook
Member NAHB
BUILDERS ASSOCIATION GREATER BOSTON

Mattapoisett Republican Town Committee

The next meeting of the Mattapoisett Republican Town Committee is Wednesday, **June 25** at 6:00 pm at the Mattapoisett Public Library. Guest speaker will be Dan Shores, who is a candidate for Congress in the 9th District. Meetings are held in the conference room on the lower level of the Library, and we invite all interested voters to come to the meeting and hear his message. For questions or more information, please contact Committee Chairman Jane Awad at 508-813-6304.

Author Talk with Derek DeCosta

Join us at the Elizabeth Taber Library on Thursday, **June 19** at 6:30 pm for a special program

MARC FOLCO
Licensed trader of precious metals with 40 years of trusted experience

. By Appointment Only, at Your Convenience (days, evenings, weekends)

. Paying Cash for Gold, Platinum and Silver

. Get the most for your metals in the privacy of your home or office - I will come to your door.

. Paying top prices for your broken or unwanted gold, silver and platinum jewelry

. Also buying silverware and silver & gold coins

No call too small.

Call: 508-971-5131
Email: openseason1988@aol.com
openseasonspecialties.com

CLASSIFIED ADVERTISEMENTS

Brazilian
Ladies clean
Mara 508-525-4857
Maria 508-496-3351

Buzzards Bay Blabbermouths? SouthCoast Talking Heads? The Marion Public Speakers Club (Toastmasters International) is looking for a new name. We are having a contest. The winning name entry will recieve a $25 gift certificate to Brew Fish, the hot new restaurant in town. Google Toastmaster's International Club Names to get ideas. Fun! Send your entry to P.O. Box 780, Marion, MA 02738. We meet the first and third Thursday at Marion Recreation at 13 Atlantis Drive in Marion.

CALL DAVE - THE LOCAL GUY
Maintenance, Painting & Repairs
Home Improvements
Roofing - Siding - Gutters - Decks
Quality Work - Low Prices
Call 508-596-3798 or 508-758-2621

CERAMIC TILE REPAIR
Regrout Tub & Showers. Install ceramic tile, glass, stone & laminate floors.
508-509-8031 Gary Picard

Classic Eddy & Duff North Haven Catboat
L-14' x W-4'6", lead inside ballast, much teak trim, wood spars, w/trailer
508-758-6094

CLEAN CLEANER CLEANIST CLEANING

G&S Super Fresh Cleaning

We clean your home inside and out
Long Time Experience
727-424-1310
ask for Lori
Also Provide Home Personal Care

Clean Ups - Dump Trips - Mulch
Heavy brush cutting, chain saw
Trees cut, mowing, bagging
Jonathan 508-758-3347
Cell 508-287-4824

Cleaning People Physical job. Clean in teams. 8:30 or 6:30 AM-5:30 PM. M-Friday. No Smokers. MA license and reliable transportation. Background check. Please call 508-295-4780

CLASSIFIED ADVERTISEMENTS

Contractor/Handyman. Registered & Insured. Int/ext. repairs & remodeling. Check our website for pictures & services. www.donerightinfo.com
Mike 781-336-6936

Cottage for Rent: Crescent Beach, Mattapoisett
Adorable fully furnished home with open floor plan. Large private patio deck w/expandable awning for shade. Nice yard and a short walk to the beach! Great location - see pics on computer. Go to www.cpfitzgerald.com and click on different views!
508-758-4300 or 508-364-0316

Bob Cat Loader Service
508-415-4107

COUNTRY MASON
Wayne Therrien
Bricks, Stones, Concrete, Aluminum Rails & Chimney Sweeping, Bob Cat Service
Lic & Ins. 40 yrs experience. 508-763-4586

CRANBERRY INDOOR FLEA MKT.
Fri. 11-4 and Sat. & Sun. 9-5
18,000 sq. ft. of Antiques, Collectibles, Vintage Toys, Glassware, Militaria & more.
3065 Cranberry Hwy., Wareham, MA
Two levels of treasures for everyone!
Room for more vendors. **Call 774-634-6364.**

Cut grass & trim
Reasonable prices
Carlos 508-287-3429

Dining Room Set For Sale
Hutch,Table,6 chairs. $3000.00 Email for photos
the1bookkeeper@comcast.net

Dog Walker - Sitter - Veterinarian & Grooming Appointments, Light Housekeeping - Errand Runs
Insured - References - Nella 508-863-6369

Don's Home Improvement interior/exterior carpentry, remodeling. No job too small! Fully insured.
774-849-5394

Dougie's Plumbing
Honest-Knowledgeable-old school
Need I say more...
Available for service as well as small and medium size projects. Lic. and Insured.
Please Call : 508-889-5671, M-10574

CLASSIFIED INFORMATION

Classified Policy: All Classified Advertisements must be prepaid and can be placed at our office or on line at www.wanderer.com.

Classified Deadline: Tuesday at 10:00 am for Thursday's paper.

Classified Rates:
Classified Advertisements are $5.00 for 3 lines or less per week. Each additional line is $1.00 per week. There are an average of six words per line.

Classified Guidelines:
*As a general rule, there are approximately six words per line in a standard Classified Ad.
*Blank lines cannot be used in Classified Advertisements.
*There is only upper case and lower case lettering.
*No graphics may be used in Classified Advertisements.
*Classified Ads cannot be placed on hold.
*Classified Ads cannot be taken over the phone.

Mailing Classified Ads: Ads can be mailed with payment to P.O. Box 102, Mattapoisett, MA 02739

Placing Classified Ads On-line: Ads can be placed on line at: www.wanderer.com

Dropping Off Classified Advertisements: Ads can be dropped by our office at 55 County Road in Mattapoisett, Monday, Thurs, Fri -9am to 3pm; Tuesday 9am to noon

Payment Policy: All sales final, we do not offer credits or refunds.

Legal Advertisements:
* Legal Ads are $1.00 per line, at a minimum of $20. per ad.

PEARLS BEFORE SWINE
by Stephan Pastis

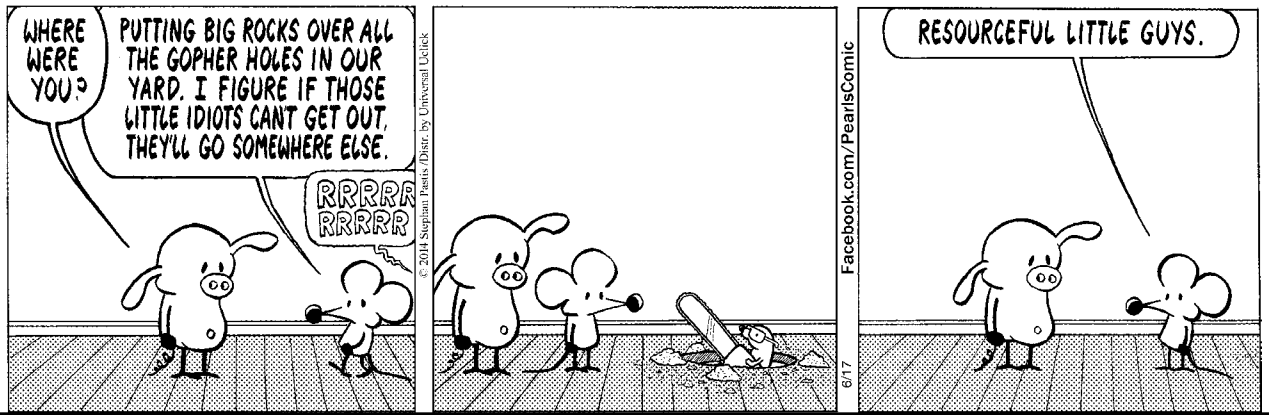

PHYLLIS SILVA
Let me help you navigate your next move
Dawson Real Estate
508-758-3838
www.DawsonRE.com

featuring Derek DeCosta of Mattapoisett. He is the author of *The Moonlight King*, a modern day true story of slavery to freedom.

Derek DeCosta was born Yoon Sang Kyun from a tiny village in South Korea where he lived a privileged and happy life. After his mysterious adoption into slavery and abuse, he finds his true purpose as an educator and motivator to thousands of students within his wellness programs. He is currently training students of all backgrounds, teaching group fitness classes, and running a local cable fitness show while doing guest appearances on television and radio programs on the topics of health and fitness.

There will be a lively conversation and book signing with Mr. DeCosta. Books will be available for purchase at the event. For more information, please call the ETL at 508-748-1252.

June Programs at Plumb Library

On Monday, **June 23** at 3:30 pm, kick off the 2014 Fizz Boom Read! Summer Reading Program with Plumb Library and Mike the Bubble Man! Mike brings magic and science to the stage with this interactive 45-minute indoor show about bubbles! Through music, choreography, and comedy, bubbles – in all different shapes and sizes – come alive, sparking imagination and wonder. Exploring science through bubbles creates an entertaining learning environment that introduces shapes, color, and chemistry. A love for bubbles is never outgrown – especially when there's a chance to see the world from inside of one!

The show will be held at First Congregational Church, 11 Constitution Way, Rochester. No registration required. Call 508-763-8600 or email info@plumblibrary.com for more information. This program is sponsored by the Rochester Cultural Council.

On Tuesday, **June 24**, create Funky Button Bracelets with Louisa and Kathy from 2:00 - 4:00 pm at the library. Registration required. This is Tween/Teen program for ages 10 and over. There are only eight spots available, so pre-registration is required for this event.

"Just the Facts," the nonfiction book discussion group, will be reading *One Perfect Day: The Selling of the American Wedding*, by Rebecca Mead. Why has the American wedding become an outlandishly extravagant, very expensive, and overwhelmingly demanding production? Who decided that brides and grooms must observe tradition while at the same time using the wedding as a vehicle for expressing their personal style? What does a wedding tell us about how Americans consume, relate, and live today? *One Perfect Day* mixes investigative journalism and social commentary to explore the workings of the wedding industry, an industry that has every interest in ensuring that the American wedding becomes more lavish and complex. We will discuss this book on Thursday, **June 19** at 6:30 pm. Copies are available at the desk.

Café Parlez' selection for June is *March* by Geraldine Brooks. Fans of Louisa May Alcott's *Little Women* will remember that Father March is absent for most of the first half of the book. We know he was in Washington, DC ministering to the troops, but what is the whole story? In Brooks' book, we get the story of Mr. March, his early career as a traveling salesman to his eventual ministry, and his illness that brings his wife, Marmee, to Washington from Concord, MA. Geraldine Brooks is a favorite of the Café Parlez group, and this

Michael Muldoon
ELECTRICIAN
Tel.& Fax (508) 758-2390
MA Lic # A21211
Mattapoisett, MA
Email: mmelectric1@gmail.com
residential - commercial - industrial
fully insured

MOORINGS AVAILABLE
www.WhalingCityExpeditions.com
Protected New Bedford Harbor
Secured Parking & Launch Service
Call 508-984-4979
Whaling City MOORINGS
captain@whalingcityexpeditions.com

Picard Tiling Co.
Check us out on Facebook
Buy your tile anywhere but let the Professionals install them properly
- Custom shower installs
- tile, glass, stone install
- tile and grout repair
- re grout and grout cleaning
- custom bathroom remodeling
Gary Picard 508 509 8031
Nate 508 985 8074
Picardcompany@yahoo.com

CLASSIFIED ADVERTISEMENTS

$ CASH PAID $
For your unwanted vehicle
Recycle Responsibly with a Licensed Recycler lic #1 Call High Street Auto Salvage at **508-763-8990** 24/7

10' Oday Sprite Sailboat $500
508-748-2820

1973 Herreshoff America 18' Catboat
Great Condition
5 HP Yamaha, Trailer, Bunk and Cabin Cushions
Sail Cover, New Tiller & Many Extras
In Mattapoisett
508.942.9677

2008 BMW 535xi Wagon - Platinum Gray Metallic w/black leather. Cold weather and premium packages, navigation system, all wheel drive, park distance control, pristine condition, 59,000 miles, new tires, 2nd owner, must sell. $21,890 508-758-8062

2014 WASHINGTON FALL TOUR
4 Star* Hampton Inn in DC
LEO PARADIS
paradisleo@yahoo.com / 508-763-4225

4Sale: 12' baker scaffold like new $375, proform treadmill $300, tablesaw like new $125, little giant ladder like new $250, telescoping ladder 20.5' reach $175. call 774-849-5807

A POWERFUL PRAYER TO THE HOLY SPIRIT
Holy Spirit, you who solve all problems, who light all roads so I can attain my goals, you who give me the divine gifts to forgive and forget all evil against me, in this short prayer, to thank you for all things and confirm once again that I never want to be separated from you, even in spite of all material illusions. I wish to be with you in eternal glory. Thank you for your mercy towards me and mine. The person must say this prayer for three consecutive days. After three days, the favor requested will be granted, even if it appears difficult. This prayer must be published immediately after the favor is granted, without mentioning the favor. Only your initials shall appear at the bottom. S.M.D & A.E.D

CLASSIFIED ADVERTISEMENTS

AFFORDABLE GARDENING
We'll plant, clean, mulch, weed and up- keep your gardens & flowerbeds. We also do gravesites. Free estimates. CALL MISSY 508-577-8810

1999 Volvo V70 Cross Country AWD Wagon, All Pwr, Htd. Lthr Seats, Sunroof, Clean, Runs Well, Just Inspected, 105K mile, $5500 401-924-0439

Affordable Memories
Planning an anniversary, small wedding, bachelorette party? Need an event coordinator?
Contact Crystal 508-264-0987

ALL PRO JANITORIAL
weekly janitorial nights & Sat.508-758-2447
also area rugs,windows,floor waxing. Insured

All Types of Alterations
Men's - Ladies - Children
IT'S SEW EASY
Tailoring by Mario Luzza
265 Wareham Rd, Marion
(508) 748-6500

APPLIANCE REPAIR
Washers, Dryers, Stoves & More
508-954-5277

Art Lessons: Fox Run Studio offers Private Instruction in all mediums. Children and adults, coastal watercolors, commissions accepted. 508-758-9240

A-Z REPAIRS/REVNOVATIONS/OTHER: Roof/Carpentry/Mason/Paint/Tile/WoodSiding/Floors/Rpl Windows-Doors/Outdr Showers/Decks/Garden Furniture/Arbors/Trellises/Etc. All Custom Made To Order-No Job To Sm 29 Yrs Exp 508-758-4413

Beginner Friendly and Up!
HORSEBACK RIDING LESSONS! - dressage, jumping, recreational vaulting, trail rides.
HORSES AVAILABLE FOR LEASE! Mattapoisett
sealarkfarm@gmail.com and/or (508) 758-3555

NEIGHBORS HELPING NEIGHBORS
For Mattapoisett
Volunteers Urgently Needed
508-758-4110
FISH

The *Wanderer*

The Wanderer *is an independently owned and published weekly newspaper that is distributed to the public free of charge throughout Mattapoisett, Marion, Rochester and the surrounding communities.*

Mailing Address:
P.O. Box 102
Mattapoisett, MA 02739
Office:
55 County Road (Route 6) Mattapoisett

Telephone: (508) 758-9055
FAX: (508) 758-4845

Web Page: www.wanderer.com
E-mail:
General/Advertising: office@wanderer.com
News: news@wanderer.com

Deadlines:
(Display Ads) Friday at 3pm
(News) Monday at noon
(All Others) Tuesday at 10am
Office Hours:
Mon., Thur. & Fri. 9am-3pm
Tues. 9am - 12 noon

Staff:
Paul R. Lopes, Editor
Jean Perry, Staff Reporter
Sharon Costello, Office Manager
Mary Redman, Advertising Sales
Denise Mello, Advertising Sales
Joan Hartnett-Barry, Correspondent
Marilou Newell, Correspondent
Marcy Smith, Copy Editor
Felix Perez, Photographer

© 2013 Wanderer Com, Inc.
All rights reserved, no part of this publication may be reproduced without permission.

ISSN 1559-1212

SHERMAN'S LAGOON
by J.P. Toomey

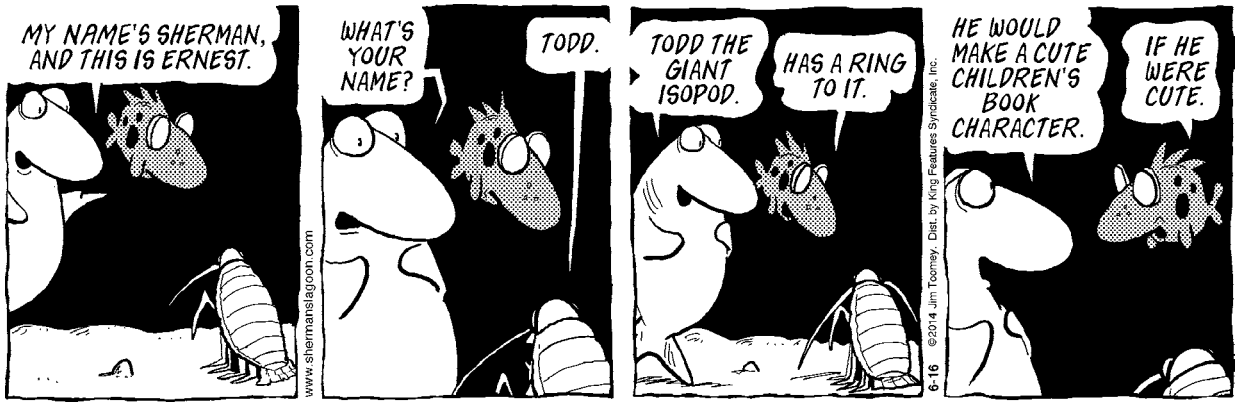

Real Estate Transactions

©2014 The Warren Group, reprinted with permission

Buyer(s)	Seller(s)	Address	City	Date	Price
Karo, Joseph A Karo, Shannon M	Downing, Jere D	52 Joanne Dr	Marion	05/30/2014	375000
Bridgewater SB x	Horseman, David W Bridgewater SB	31 Pine Hill Ln	Marion	05/30/2014	525000
Dubuc, Michael D Perry, Geraldine M	Millicent Carlstrom RET Carlstrom, Millicent S	5 Abby Ln	Mattapoisett	05/30/2014	650000
Innovative Inv Corp	Oreilly, Jane A	59 Acushnet Rd	Mattapoisett	05/30/2014	147500
Joaquin, Jacqueline	Joaquin, James A	12 Brandt Beach Ave	Mattapoisett	05/28/2014	170000
Millicent Carlstrom RET Carlstrom, Millicent S	Mattapoisett Landing T Sandoval, Michael A	102 Fairhaven Rd #24	Mattapoisett	05/30/2014	402412
Bernache, Ray	13 Industrial Drive LLC	13-R Industrial Dr #9	Mattapoisett	05/29/2014	30000

*Visit us at **www.wanderer.com** to search past Real Estate Transactions with our searchable database*

book will not disappoint. We will discuss it on Thursday, **June 26** at 6:30 pm. Books are available at the desk, or bring your own copy.

Register now for Fizz, Boom, Read!, the 2014 Summer Reading Program. This is a free, family-oriented program, which involves children from ages 3 and up and their parents. Registration is required, but is done online. Go to www.readsinma.org/rochester to register and to log your times after June 18. The goal of this program is to encourage families to read for pleasure and keep track of their reading online. Weekly check-ins with the library earn kids free books and a surprise. Random drawings occur all summer for all age groups that are logging their hours. All kids that read at least 10 hours will be awarded a special prize at the end of the program. Separate programs are available for Teens/Tweens and for adults, with weekly prize drawings. Call or email the library for more information.

CALL BOB GARDE AT: 508-951-4660

Pat DuBois realty

222 Blackmore Pond Rd.
West Wareham, MA 02576
p 508-748-0579
f 508-748-3748
vicnpat@verizon.net

WATER FRONT HOME NOT IN FLOOD ZONE

Nestled on 2+ acres, this 3 bedroom, 2 bath home has beautiful views of Buzzard Bay past Aucoot Cove. Look over the sprawling lawn to your moored boat from home. The long private drive passes a barn amongst mature trees. This leads to the 2 car detached garage with shed, seven gabled brick home and 3 room guest or rental cottage. Beauty and Privacy Offered at: **$1,345,000**

Fairhaven Getty
GAS & REPAIRS
Time for your sticker? We're a MASS INSPECTION STATION

Wednesday Special Oil Change $14.99

FREE OIL CHANGE & TIRE ROTATION* with repair of at least $300

AC Recharge $69.99

Front Brake Pads $69.99

Rear Brake Pads $66.99

We buy and sell cars fairhavengetty.com

* Offering customer pick up & drop off or use of our courtesy vehicle.

MASSACHUSETTS MOTOR VEHICLE INSPECTION STATION
The Massachusetts Enhanced Emission & Safety Test
EXPIRES 6 2014
MA INSPECTION STATION NO. PB050084

Stickers Done 7 Days a Week!

Used Car Sales

Oil & Filter Change (Max. 5 quarts/oil)* 19.95 Includes FREE Safety Check

*With coupon. Maximum 5 quarts/oil. Not to be combined with other offers. Exp. 6/30/14

Fairhaven Getty • 371 Huttleston Ave. • Fairhaven, MA • 508-992-8723

Local Tides

Date	Day	High a.m.	High p.m.	Low a.m.	Low p.m.
June 19:	Thurs.	1:35	2:08	7:20	8:28
June 20:	Fri.	2:33	3:06	8:25	10:02
June 21:	Sat.	3:32	4:07	9:26	11:05
June 22:	Sun.	4:34	5:07	10:17	11:56
June 23:	Mon.	5:34	6:04	11:00	. . .
June 24:	Tues.	6:29	6:56	12:40 & 11:41	. . .
June 25:	Wed.	7:19	7:42	1:18	12:22
June 26:	Thurs.	8:04	8:25	1:51	1:05
June 27:	Fri.	8:47	9:05	2:22	1:49
June 28:	Sat.	9:29	9:43	2:55	2:34
June 29:	Sun.	10:10	10:21	3:30	3:18
June 30:	Mon.	10:51	10:58	4:05	4:01
July 1:	Tues.	11:32	11:35	4:40	4:44
July 2:	Wed.	. . .	12:13	5:15	5:27
July 3:	Thurs.	12:14	12:54	5:52	6:14
July 4:	Fri.	12:57	1:37	6:34	7:09
July 5:	Sat.	1:41	2:22	7:21	8:13
July 6:	Sun.	2:32	3:13	8:17	9:25

Phases of the Moon

Last Quarter	June 19th
New Moon	June 27th
First Quarter	July 5th
Full Moon	July 12th

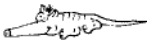

I Found the Aardvark!

Each week, hidden somewhere in the pages of *The Wanderer* is a tiny drawing of an aardvark. The little guy you are looking for looks exactly like the one pictured above (but don't put down this page as your answer, there's another one hidden somewhere in this issue).

Once you find the aardvark you can submit your answer online and if you are right you will get Aardvark Points! You can then use these points to get cool Aardvark Prizes!

To enter visit: www.wanderer.com and Click on *I Found the Aardvark*

In the June 12, 2014 issue the Aardvark was on page 10!

PUZZLE ANSWERS

CROSSWORD SOLUTION

C	L	O	D		A	M	I	A	B	L	E		S	T
L	O	B	O		O	A	K	T	R	E	E		C	O
I	S	R	A	E	L	S	E	R	I	A	L		O	D
N	E	I	L	L				E	N	D		R	O	A
I	T	A	L	Y	L	A	I	T	Y		L	I	B	Y
C	O	N			E	L	S	A		S	O	N	Y	
			H	E	A	D	L	I	N	E	R			P
I	M	D	E	A	D		A	L	G	E	R	I	A	R
S	O	U	R	S	O	P	S		A	M	E	N	H	O
I	R	A		Y	U	L		E	I	S		D	E	W
T	O	N	G	A	T	A	N	G	O		Y	E	M	E
S	N	E	E			N	O	G		W	A	X		S
			R	E	D	C	O	A	T	E	D		U	S
D	E	N	M	A	R	K	K	R	A	M	D	E	N	
I	T	E		T	I	S			B	E	A	N	P	O
O	R	A	L	S			C	E	L	T		V	E	R
N	E	P	A	L	P	L	A	N	E		N	I	G	E
			R	U	L	I	N	G		K	E	R		
L	A	M	I	N	A	T	E		A	N	G	O	L	A
O	N	E	A	C	T	E	R		F	E	R	N	E	R
P	A	N	T	H	E	R	S		T	W	O	S	O	M

A	B	L	E		S	T	A	N
R	E		C	O	R	A	L	I
A	L		O	D	O	M	E	T
M	E	R						
Y		L	I	B	Y	A	B	I
		A	C	R	O	W		
D		A	R	C				
E	G	A	L	I	A			
E	P							
E	E	E						
E	N	E	M	Y				
	A	B	E					
L	L	A	R					
P	E	R	S					
E	S							
L	I	U						
I	G	N						
A	R	E	N	A				
A	N	A	L	O	G			
T	O	R	E					
O	W	E	D					

SCRAMBLERS

solution

1. Absorb; 2. Sample; 3. Belong; 4. Kindle

Today's Word:

PASSING

Sudoku Answer

9	8	3	7	2	4	1	6	5
6	5	2	8	1	3	7	4	9
1	7	4	5	6	9	8	2	3
3	1	7	2	4	8	9	5	6
2	6	8	1	9	5	3	7	4
4	9	5	3	7	6	2	1	8
7	4	6	9	8	1	5	3	2
5	2	9	6	3	7	4	8	1
8	3	1	4	5	2	6	9	7

off the mark by Mark Parisi

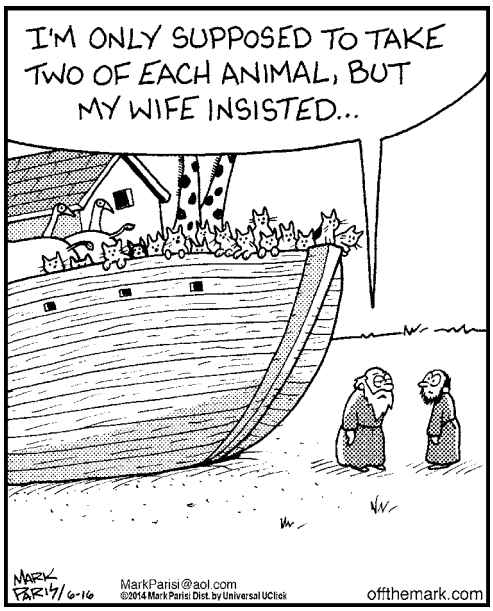

PLUMB CORNER MARKET

25% Off All Patio Pots

565 Rounseville Rd.
Rochester, MA 02770
Phone: 508.763.5333

It's Easy to Shop at Plumb Corner Market!
Plenty of Parking · Friendly Service · Weekly Specials

- Be sure to check out our expanded Wine Section!

Open Everyday from 7am to 9pm

EFFECTIVE SALE DATES: Friday, June 20 – Thursday, June 26, 2014

Blockbuster Savings!

USDA Choice Certified Angus Beef® Boneless Chuck Shoulder Steak for
London Broil
$3.49 lb.

Sliced to Order White or Yellow
Land O Lakes American Cheese
$4.99 lb.

48 oz. Selected Frozen Yogurt, Sherbet or
Friendly's Ice Cream
$2.99

59 oz. Selected
Tropicana Juices
$2.99

12 oz. Bottles or Cans
Amstel Light 12 Pack
$14.99 Plus Dep.

Great Price!
1.5 Liter California Wines Assorted Varietals
Barefoot
$9.99

Fresh, Quality Produce at Plumb Corner

Washington State
Cherries
$2.99 lb.

Georgia Sweet Corn	5/$1.99
Mexican Plum Tomatoes	$1.49 lb.
Sweet, Southern Peaches	$1.69 lb.
Mexican, Seedless Red Grapes	$1.99 lb.

Full Service Repairs on Saturdays

RRR Auto Sales

REPAIR FACILITY

www.rrrautosales.com for a complete inventory of vehicles for sale, includes photos and prices

Open Mon-Fri 8-6, Sat 8-5

MasterCard VISA

372 HUTTLESTON AVE., FAIRHAVEN, MA • (508) 997-0423 - (508) 997-0573

TIRED OF BEING RIPPED OFF SERVICING YOUR VEHICLE?

NOBODY beats our prices on repairs!

***Servicing All Makes * Brakes * Exhaust**
***Tune-ups * Front-end Work * Auto Diagnostics**
***Towing Available * Timing Belts * Check Engine Lights**

New Front or Rear Brakes Installed
$69.95 *most vehicles

Oil & Filter Change, Tire Rotation, New Wiper Blades, Safety Check
$59.95 *most vehicles

No Appointment Necessary
Inspection Stickers
2 Inspectors on Duty!

New Battery Installed
$110.00 *most vehicles

FREE ESTIMATES!

MA STATE INSPECTION STATION
EXPIRES 6 2014
MA INSPECTION No. 36657 STATION

A/C Charge
$69.95
* Also A/C Repairs!